HI HILLITES!

Well, here's your '47 LEGENDA
From the first day a step to school you took
Till the last when you laid aside each book.
We've compiled memories which are far from few,
And put them in print especially for you.

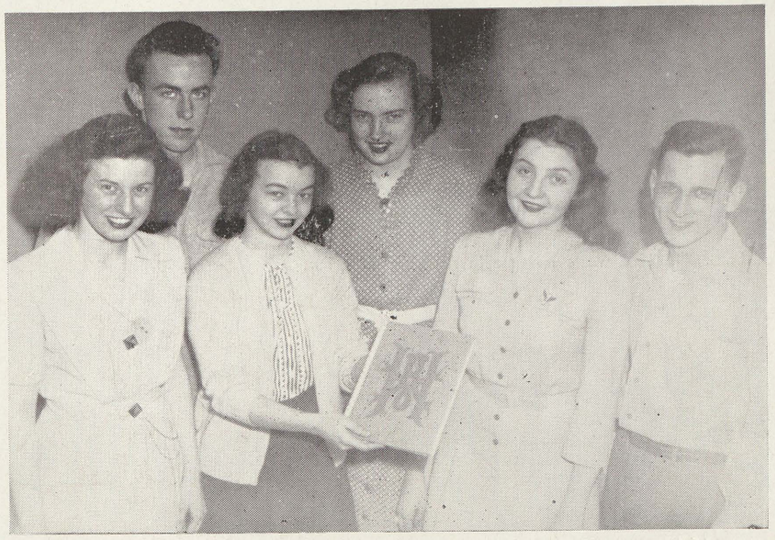

MAY WE PRESENT! MARIE VLASSIS, business editor; FRED BROWN, photography editor; LILLIAN GOODWYN and JEAN WRIGHT, copy editors; PEGGY HOLCOMB, and JIM BRUNNER, album, present Arthur Hill's 1947 LEGENDA

PUBLIC LIBRARY SAGINAW, MICHIGAN

1947 LEGENDA

PUBLISHED BY THE STUDENTS OF THE JOURNALISM DEPARTMENT
OF THE ARTHUR HILL HIGH SCHOOL, SAGINAW, MICHIGAN

ALL OUT . . . A balmy spring day calls for a fire drill. The opportunity is snatched up and HILLITES stream back into the building.

YOU'LL WALK A MILE

3:05 . . . Headed home, HILLITES waste no time in reaching their bus.

NICE DAY FOR A RIDE . . .

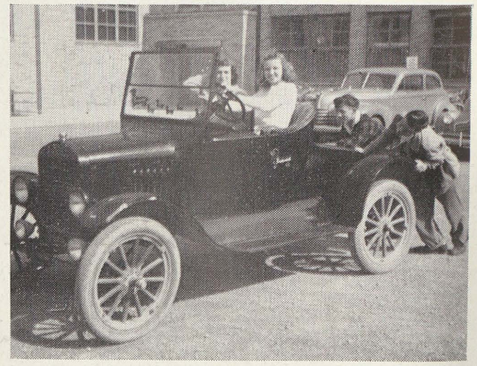

MECHANICAL AGE . . .

HOME IN NO TIME . . .

COMPACT BUT COMPETENT . . .

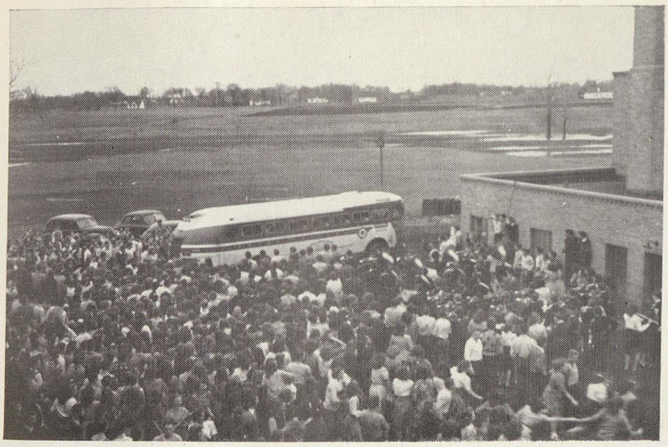

CHEERS, CHEERS, . . . Loyal HILLITES give a basketball sendoff.

TICKETS . . . for the THANKSGIVING DAY GAME.

THE ROYAL PROCESSION . . . leaves the Homecoming assembly.

GET THAT BALL! . . . At a home game with Flint Central, all squad members give full attention to the ball in midair.

FOR ARTHUR HILL

IN THE DARK OF NIGHT . . . Arthur Hill's football field is illuminated by flood lights at a home session.

YOU CAN TAKE IT WITH YOU

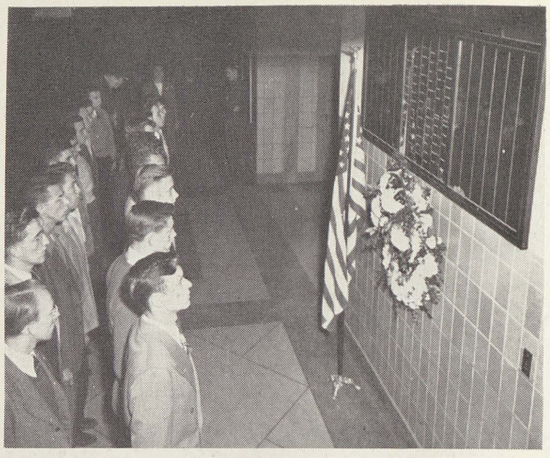

IN SACRED HONOR . . . Veterans pay homage to their gold star Hillite comrades at the Armistice Day assembly.

HAROLD SPERLICH speaks for P-TA class demonstration.

FOR OVERSEAS . . . GERALDINE MARKEY, RUTH KAUFMAN, and MARY DAVIS pack Red Cross boxes.

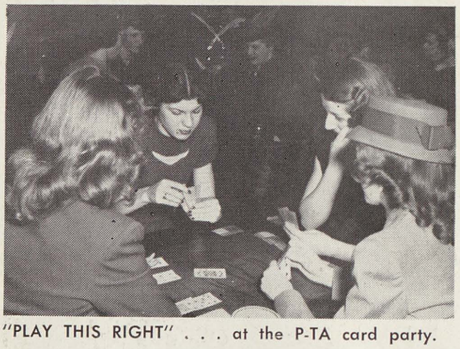

"PLAY THIS RIGHT" . . . at the P-TA card party.

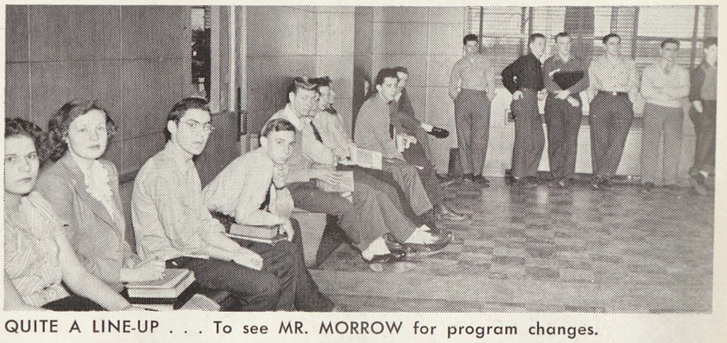

QUITE A LINE-UP . . . To see MR. MORROW for program changes.

LUNCH TIME FOR HILLITES . . . Far from camera shy are these at fifth hour lunch period in the Hillite cafeteria.

JUST ONE BIG FAMILY . . . Hillites altogether means just one thing . . . assembly call.

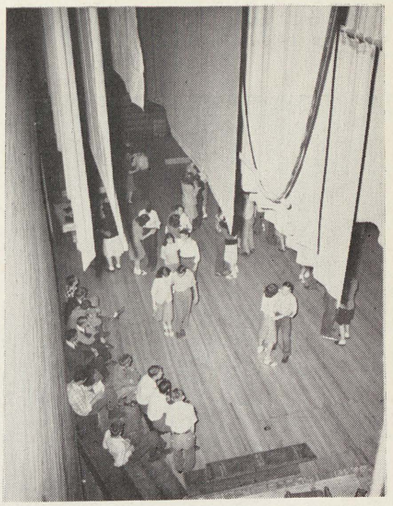

"AHEM . . . WE'RE JUST BEGINNERS" . . . Senior girls assisted boys art of living classes in teaching them the fundamentals of dancing.

"OOO, WHAT A PICTURE!" . . . checking out individual pictures.

JUST LOOKIN' . . . Admiring display of craft and art classes.

"CHECK THAT" . . . the NEWS.

HO HUM, BACK TO CLASS . . . After a pep session in the combined gyms.

STUDENTS YOU APPLAUDED

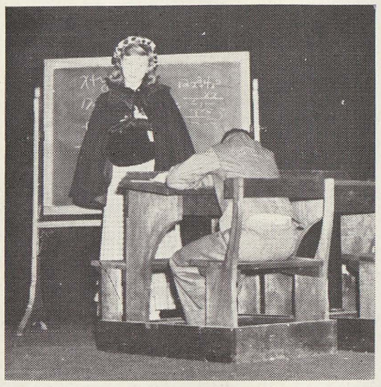

"WHAT'S THE MATTER?" . . .

"BRAVO, DANCING ONES" . . . A merry scene from the Pageant, "A Christmas Carol."

"HUMM, AND A LITTLE BIT MORE" . . . a pep session.

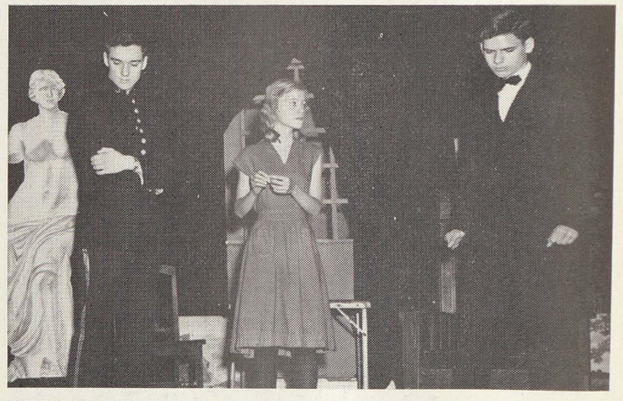

WELL . . . I DON'T KNOW . . . Junior Play, "A Kiss For Cinderella."

"SILENT NIGHT, HOLY NIGHT" . . . Carolers representing language clubs in school, softly sing Christmas carols.

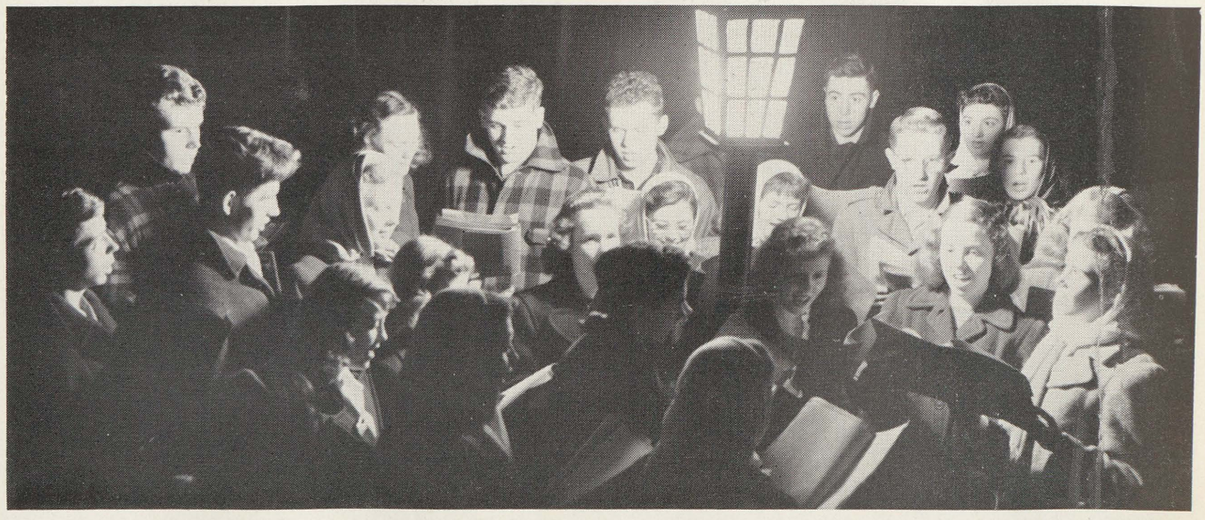

TEACHER OF YOUR CHOICE

An Arthur Hill Alumnus

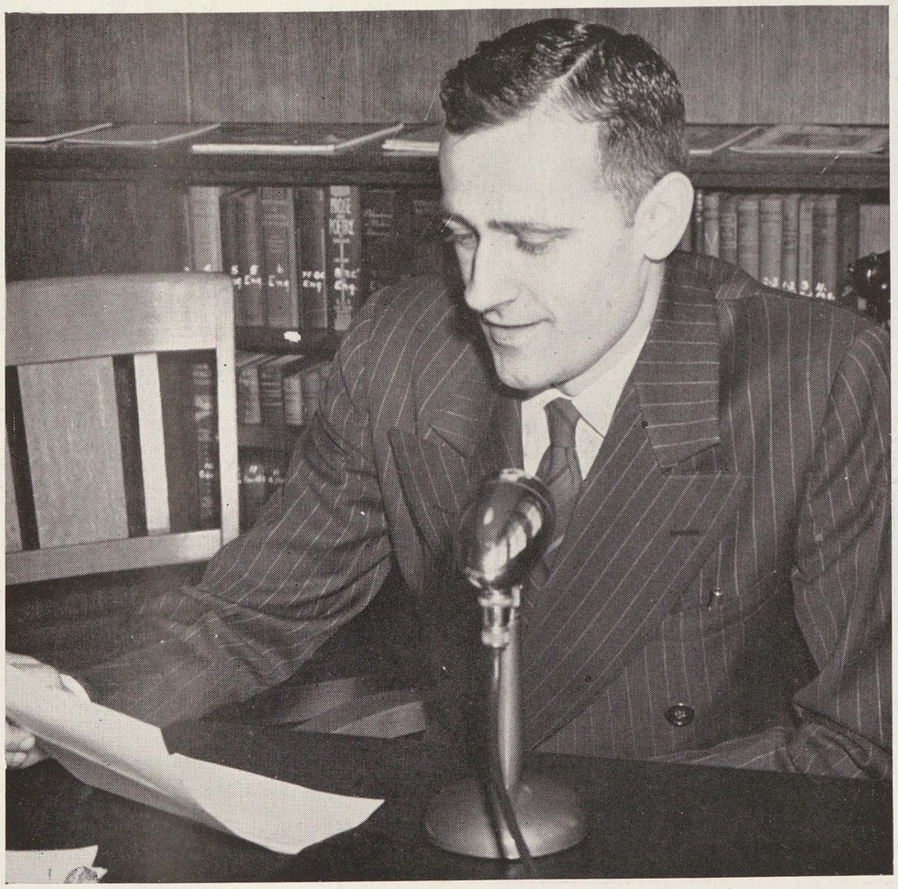

Headed For Greatness . . . His co-operative spirit and hard work in whatever he undertakes, highlighted by his sincerity and friendliness with students and faculty alike have made MR. DAVID A. GAINEY the 1947 LEGENDA staff's choice for dedication.

ADMINISTRATION

SAGINAW BOARD OF EDUCATION . . . MR. HAROLD D. DRAPER, MR. JAMES M. SHACKLETON, MR. LEONARD A. HENNING, treasurer; MR. GEORGE D. PROSS, clerk of the board; MR. HARRY P. BAKER, president; MR. CHESTER F. MILLER, superintendent; MR. CECIL A. BASKINS, vice-president; MR. CHARLES A. F. DALL, secretary, and DR. J. ORTON GOODSELL, attend one of the board's bi-weekly meetings.

MR. I. M. BROCK, Hillite principal, with his friendliness and sense of humor has made Arthur Hill one of the outstanding schools of the state.

"COME ON . . . THE TRUTH NOW" MR. RAYMOND MORROW, assistant principal, listens to excuses presented by DEAN CADY and DON FAZZEZKE as COACH KENNETH KELLY listens.

GUIDANCE CONFERENCE . . . PAT CONSTANTINE, a newly enrolled student from Grand Rapids, interviews MISS ETHEL A. PETERSON, dean of girls, in regard to her program.

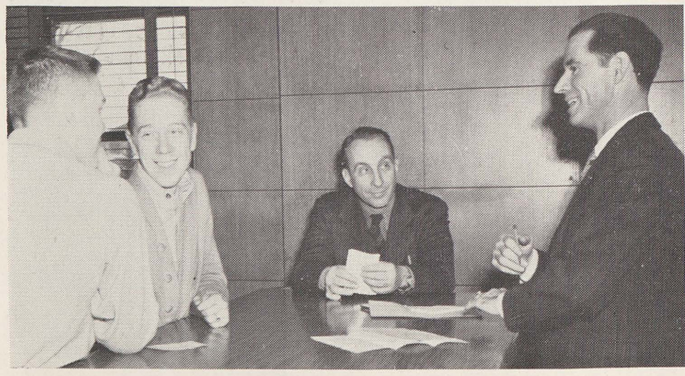

EAT HEARTY, TEACHERS! MR. STANLEY D. SCHUBERT, MR. GLENN H. MASON, and MISS HELEN BEESON fill their plates at a faculty dinner party. MR. EDWIN ROGERS shows MR. FRED SMITH and MR. EDWARD BUZA the schedule for the boiler room. MR. WILLIAM CRELLER goes about getting milk ready for the cafeteria. MISS SOPHIE WUERTHNER and MRS. NELLIE BRENNEMAN, who discovered the office burglary, take time out for a snack. MRS. RACHEL JEROME, MISS HELEN BEESON, MISS EDITH JENSEN, and MISS MARY MARGARET DOIDGE enjoy a friendy chat over food. MRS. ANN LORTZ, MRS. ELMER SCHLUCKBIER, MRS. MARGARET CASEY, and MRS. MATILDA SCHMIDT, of the cafeteria staff prepare lunches for hungry Hillite students and teachers. MR. JAY SHOEBRIDGE, school custodian, clears Hillite halls. MR. BILL MAJORS of the "ground crew" was busier than usual last winter keeping the sidewalks clear after the many snow storms. MR. FRED SMITH became somewhat worried when the coal strike almost facilitated the closing of the school.

ORGANIZATION

FIVE SOLIDS? . . . Faculty cabinet members, MR. DAVID A. GAINEY, MR. RAYMOND MORROW, MISS MARY F. LEWIS, MISS IRMA STOCKDALE, MR. A. A. PIERITZ, MISS GERTRUDE E. TURNER, MRS. SALLIE M. BROWN, MISS LINA J. WARD, and PRINCIPAL I. M. BROCK, chairman, "OK" the programs of students taking five solids. OYEZ! OYEZ! Publicity committee members, PRINCIPAL BROCK, MR. DAVID A. GAINEY, MISS MATTIE G. CRUMP, chairman, MISS ELLEN G. GREEN, MRS. DONNA JEANNE CAPPELL, MISS ETHEL A. PETERSON, and MR. STANLEY D. SCHUBERT meet to collect publicity for city papers. HOW ABOUT THIS ONE? . . . The National Honor Society Committee composed of MR. RAYMOND MORROW, MISS F. ALISON SPENCE, MISS EDITH JENSEN, MISS AMY GATZ, MRS. MARY STEWART, MISS UNA ROBERTSON, MISS IRMA STOCKDALE, MISS MARY LEWIS, MRS. MARIE CRITTENDEN, MRS. SALLIE BROWN, and MR. JAMES PLACEK look over possible candidates. "WE REPRESENT THE FACULTY" . . . MISS F. ALISON SPENCE, MISS CONSTANCE McWETHY, MISS UNA ROBERTSON, and MRS. FRANCES HAMLIN, representatives to the City Teachers Club, discuss business in the community room. HMMM COFFEE! . . . MISS ELLEN GREEN serves members of the faculty Social committee, MISS EDITH JENSEN, MISS FRANCES HINRICHSEN, MISS HELEN BEESON, MRS. MARY STEWART, MISS ELOISE BACON, and MISS BURNICE GIBBS in the Community Room.

PARENT-TEACHER

CLASS PROJECTS exhibited in the cafeteria by departments included all types of art work: crayon, water colors, oils, posters, and costume designs.

SPEED DEMONS . . . LILA LOU JANSEN, HELEN HODGES, GWENOLA GATZ, and MARION HABKE, at the blackboard, take rapid dictation from their instructor, MISS F. ALISON SPENCE, in the commercial department class demonstration.

BUS BOYS FIRST CLASS . . . MYRON DIETZEL, LEROY SCHNIEDMILLER, JOSEPH JARLOCK, WILLIS HOBBS, and JIM BRUNNER of MRS. LORNA ZIEGLER'S boys home economics class serve refreshments for the February gathering.

➔

AFTER THE MEETING CHAT IN THE CAFETERIA . . . MR. T. RAY JOHNSON, president of the Parent-Teacher Association, comments to MR. I. M. BROCK, principal, on the enthusiasm of parents for a class demonstration night.

MRS. FRED C. METZGER, Saginaw City P-TA Council president, is shown here with MRS. PEARL A. WANNAMAKER, superintendent of education for the State of Washington, who spoke to Saginaw public school teachers on "What's Happening To Education?", at a city teachers' night, October 29.

P-TA OPEN HOUSE . . . MRS. SALLIE M. BROWN confers with a parent.

MMM! . . . MISS ELLEN GREEN, cafeteria director, supervises the refreshment line of mother hostesses; MRS. LOUIS F. DIECHMAN, MRS. O. C. DENZER, and MRS. C. H. SPICER.

ARE YOU A MEMBER? Student P-TA chairmen, parent advisory sponsors, and teachers meet to discuss plans for enlisting members of which 1,578 were enrolled with 20 advisories signing 100% membership.

Association Does Everything

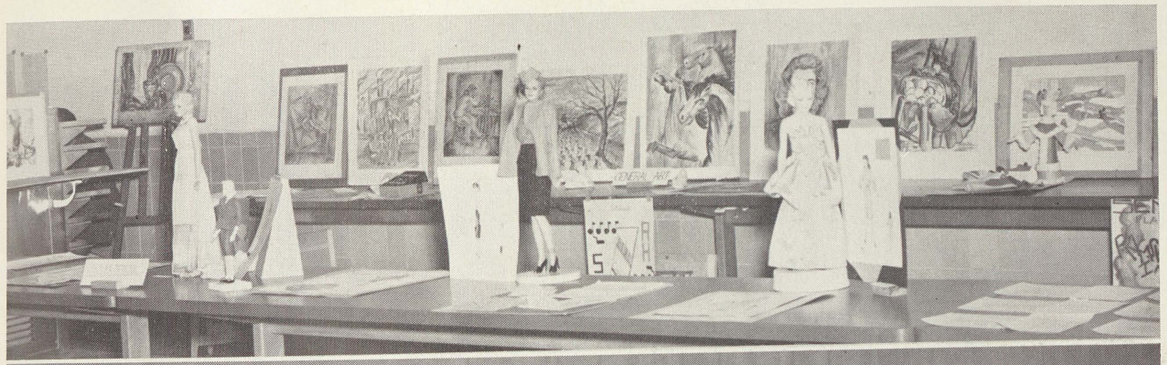

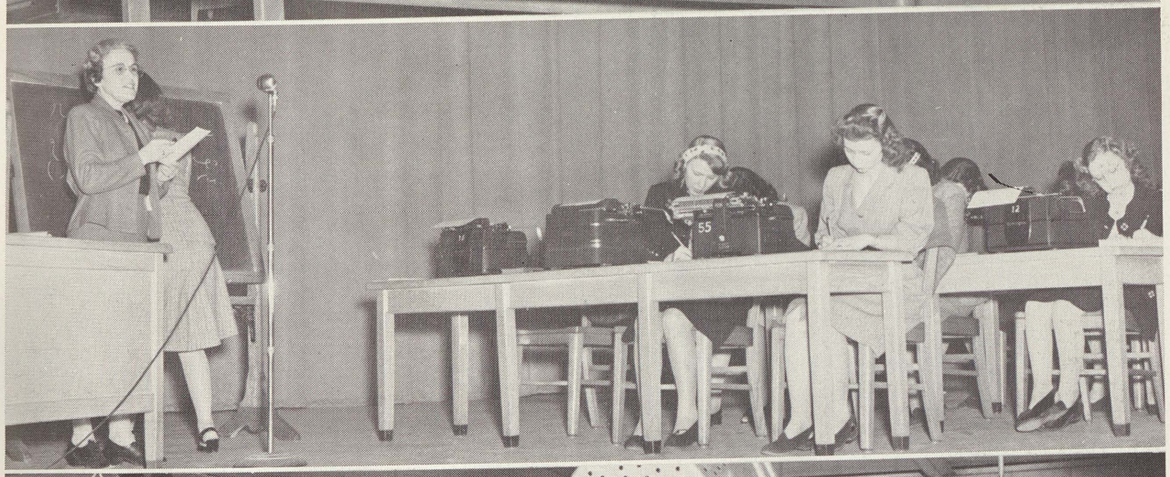

FOR A BETTER WORLD . . . Representatives from all public schools meet with MR. ROY J. MacMURRAY, recreational director, and MR. CHESTER F. MILLER, superintendent of schools, to map a campaign for good citizenship in the schools of Saginaw.

"A NICE ADDITION TO ANY TROPHY CASE!" Saginaw High's DAN CLARK and JACKIE DEBNIAK agree with Arthur Hill's representatives GEORGIANNA CHISHOLM and DON OUSTERHOUT as to the desirability of the Good Citizenship Cup presented to Arthur Hill by the Rotary Club.

STUDENT ORGANIZATION

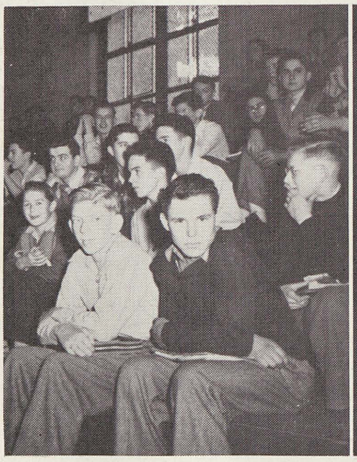

FASCINATIN'? . . . JACOB FAHRENBRUCK and CLARENCE FICK watch the dancers at NOON CLUB . . . AHH, THEY LIKE THIS TUNE! . . . RALPH SAGER and BOB DENZER, record changers at NOON CLUB, give smiles of satisfaction knowing they "hit" upon the tune for the dancers . . . JUST US TWO . . . NORMA JARVIS and CHARLES ALEVER get in a twirl at NOON CLUB.

STUDENT CABINET . . . Fifty-six advisory presidents, elected each semester, govern Arthur Hill student activities.

"WELCOME FOLKS" . . . Senior hostesses, JANET PATTON, MARGE HASSE, MARY ANN MORRIS, CHARLOTTE KRISTALYN, CAROL ROBINSON, DONNA BEUTLER, and SUE ANN STRONG take turns at their desk in the community room ready to meet visitors.

READY FOR DUTY . . . SERVICE CLUB members, JOAN SCHMIDT, DENNIESE ESCHANBACHER, chairman, CHARLOTTE HAINES, and DOLORES REIF are on hall duty each morning before eight.

"WANT SUPPLIES?" . . . WILMA SCOTT, LORRAINE MEYER, CLARA FISCHER, CHARLOTTE HAINES, GERALDINE MARKEY, GAYLE POUND, and JOANNA WESTWOOD are STORE ATTENDANTS.

"CHECK YOUR BOOK?" . . . Always ready to help are the student librarians, BARBARA HANSEN, EARLDINE ENZER, NANCY DINGMAN, RUTH ZORN, and ARLA ROBERTSON.

STUDENT NURSES serve one hour a day in the health room. OFFICE ASSISTANTS get valuable experience as secretaries. "ROW 6, SEAT 7" . . . A familiar phrase to Arthur Hill's seventeen ushers. STAGE CREW . . . backstage men at all school activities.

STUDIOUS? Why, of course. Everybody studies in the libraries. That's the idea. Reference books and literature in all fields of learning are supplied. Quiet and concentration are the pass words.

CLASSES

Ah, where would we be without CLASSES each day?
"Lost, but not in a harem," is what you would say.
History, math, language, and typing
Are the paths we trod with plenty of griping.
There's simply loads of others, but enough of this.
Just turn the page and reminisce.

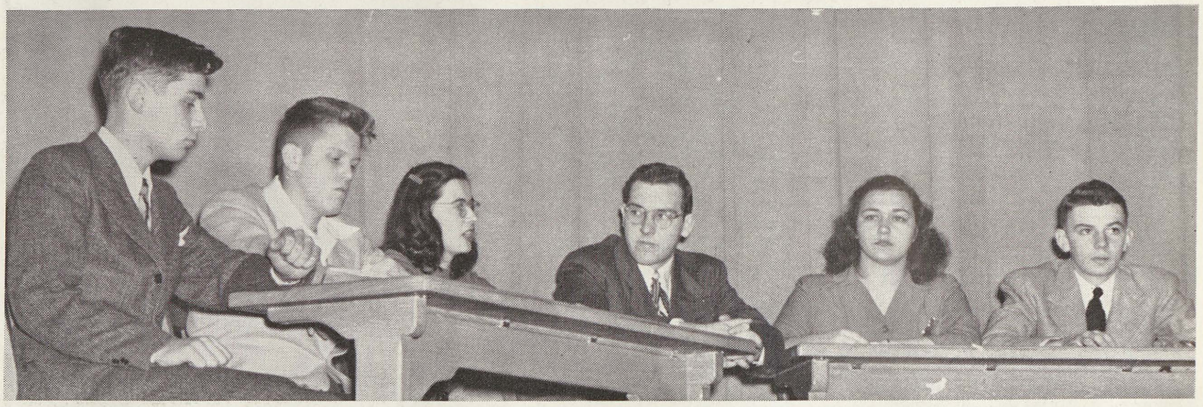

COMPULSORY MILITARY TRAINING? Arguing their points before a group of parents and teachers are FRED ITTNER, DAVE JOHNSON, JANE TUBBS, BILL FRANK, ELEANOR DOERSAM, and DAVE HINKIN at the February Parent-Teacher Association class demonstration.

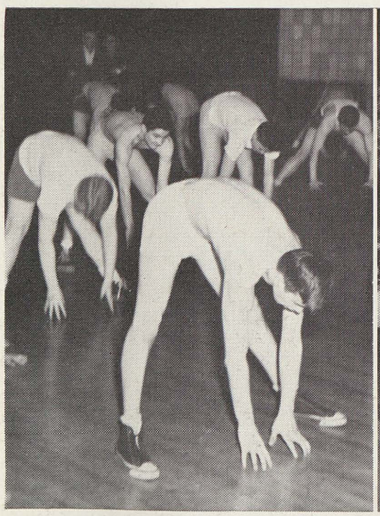

ONE-TWO, ONE-TWO. That's the rhythm coming from the boys' gym as the fellows do their required daily dozen.

FORWARD, CLOSE . . . Teaching dancing to sophomore ARNOLD RENZ is an easy task for ELAINE NORRIS and many other junior and senior girls.

EXPRESSIVE ARTISTRY . . . NOREEN OLMSTED helps with the art department display. Some of NOREEN'S work was entered in the SCHOLASTIC regional contest.

Call For Classes

A STITCH IN TIME . . . Admiring the hand sewn aprons which they made in their home economics class, are ELLEN TRINKLEIN, JANICE REINKE, and LYLA BULLARD.

ANOTHER IRENE? Amateur dress designers NORMA JARVIS and ANITA DABBERT are two second year students of the costume design class, who have excelled in sketching and pattern-making.

JUST LIKE HOME . . . LILA RUPPEL and JOYCE DYE count and store the jars of canned fruit which they preserved in foods class.

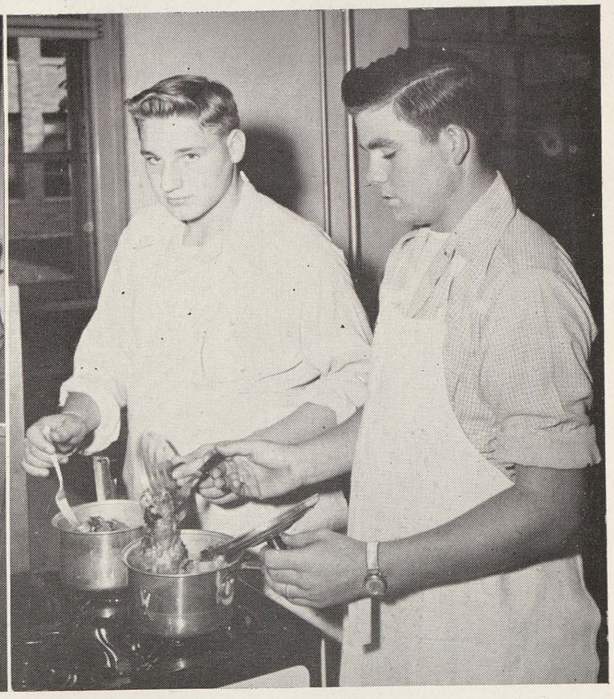

FOOD FOR THOUGHT . . . JORDAN BYRON and JOHN DOYLE are cooking a pheasant they were lucky enough to kill.

Classes

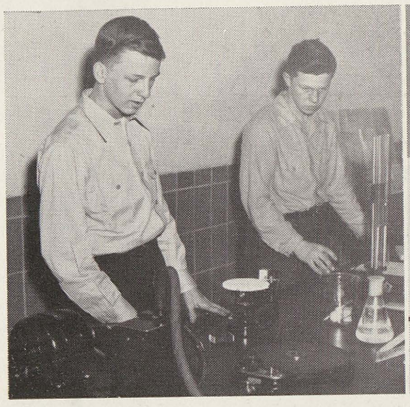

SCIENTISTS . . . JAMES SPENCE and DUANE FULTZ prepare a demonstration.

DEAR SIR: . . . MARION HABKE, MARION KUEFFNER, and BONNIE RICHIR top the class in the art of taking dictation and transcribing their shorthand with speed and accuracy.

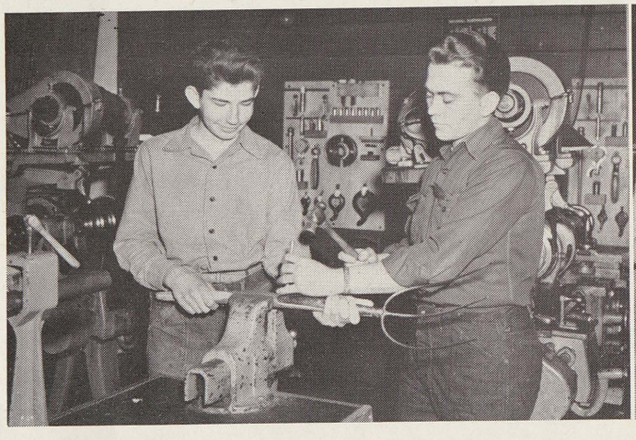

PITCHING THE HAY—Agriculture students learn to repair tools as well as use them. KENNETH FIERKE and EUGENE SCHROEDER, both of whom took top honors in farm projects.

TIN CAN ALLEY . . . JUSTINE SWIFT, SAM REID, and BARBARA RADEWAHN admire the articles made of old tin cans in craft classes.

THE WHOLE WORLD IS SINGING MY SONG . . . Students from language classes, EDNA HEIMBURGER, BEVERLY FRANZ, MAREE BAGULEY, and MARGARET SCHROEDER, participate in the singing of songs in foreign tongues and costumes.

Classes

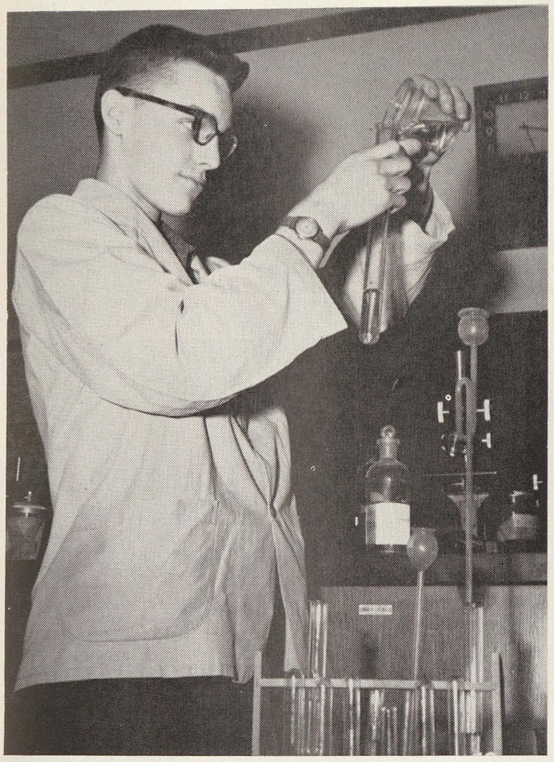

ATOMIC ENERGY? For all we know, TOM LIPPERT may be on his way toward some scientific discovery, but perhaps he is concentrating on routine work in chemistry lab.

GETTING THE DOPE! DAVE BROWNE, a cub NEWS reporter, interviews MISS MARION NEWBERRY, a native Saginawian, before she presents her USO assembly of music and quips.

DON'T BE A SQUARE . . . Geometry students ROBERT FLUCKE and JOAN DAMBERG demonstrate the correct way to construct geometric figures for the rest of the class.

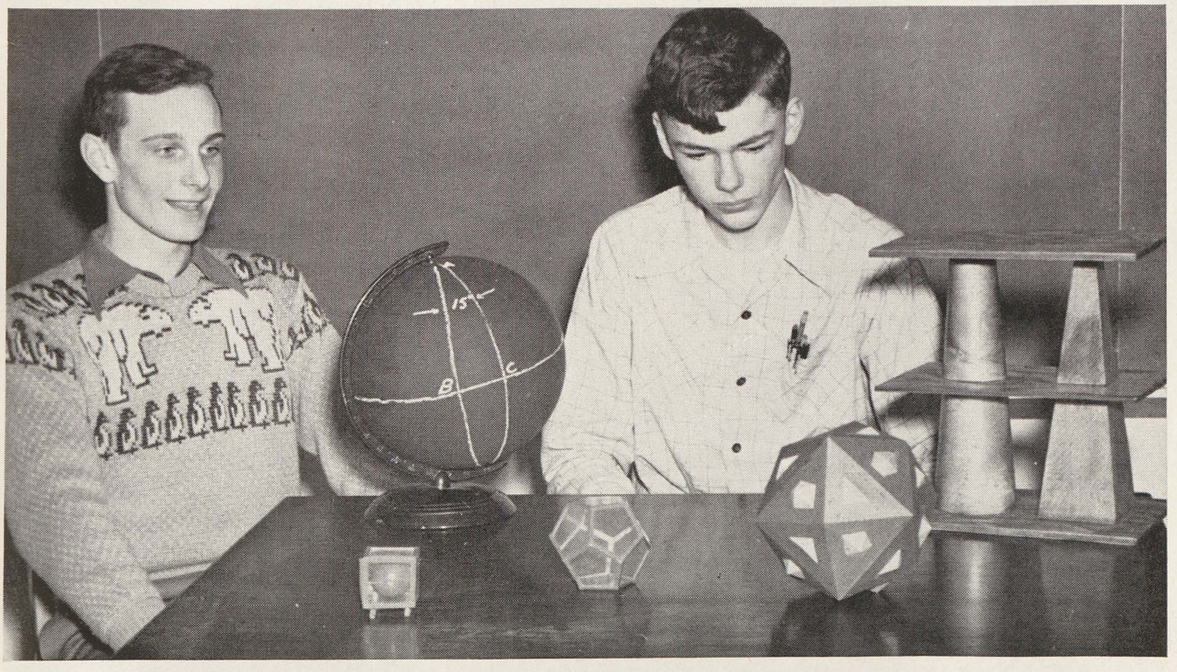

PLEASED . . . ALVIN KEYSER and DON SCHREINER admire their solid geometry projects on which they spent much time and effort.

RED CROSS

Health Tests

RED CROSS COUNCIL . . . is the back bone of the Arthur Hill Chapter of the Junior Red Cross. Memberships, overseas boxes, and the cookie campaign went over the top with the following in charge: Standing, MISS F. ALISON SPENCE, sponsor, PAT HINES, MARGE HASSE, CHARLOTTE KRISTALYN, and GEORGIANNA CHISHOLM; Seated, HAZEL CHISHOLM, CAROL DOERING, SUZANNE KANE, MARY DAVIS, and GERALDINE MARKEY.

"WHO'LL START THE BIDDING?" . . . HAZEL CHISHOLM, chairman and auctioneer for the rummage lost and found sale at the Red Cross tea dance in November. Dislocated student possessions turned into the office and uncalled for during the semester were turned over to the Red Cross council to aid their funds.

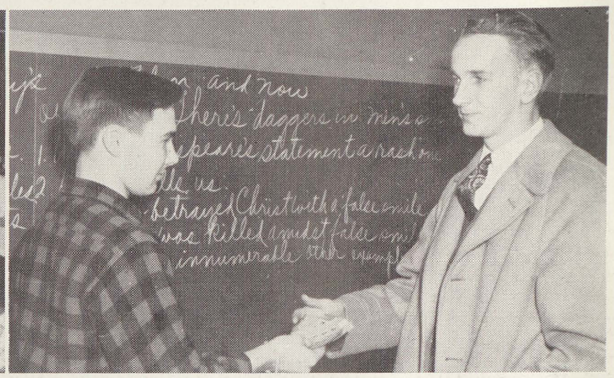

"HERE YOU ARE!" . . . TED GRAEBNER, representative of Mrs. Hamlin's advisory sells Christmas Seals to Arthur Edwards '44. Arthur has loyally sent funds to aid his advisory in supporting every charitable project although he has been out of school for three years.

TESTING, ONE, TWO, THREE . . . Mr. H. L. CROMAN of the Michigan Department of Health, assisted by LYLA BULLARD, gives special audiometer tests. Listening attentively while tests are given BOB BOUCHEY, DICK BROCK, ARLA ROBERTSON, NORENE OLMSTED, and ALLEN GERKEN. BOB GRAY, BOB BOYLE, and DICK SHERPING wait in line to receive blanks for their tuberculosis test from the mobile testing unit. BILL ROTTMAN has his "picture" taken while other students await their turn in line.

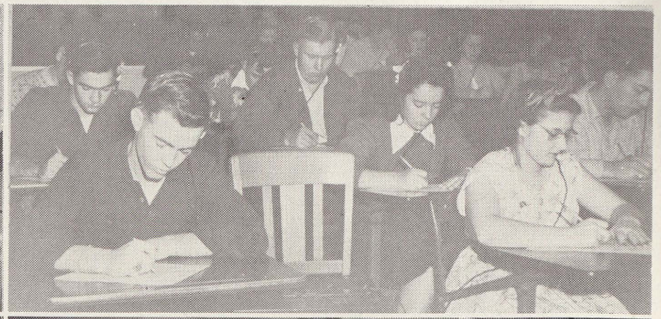

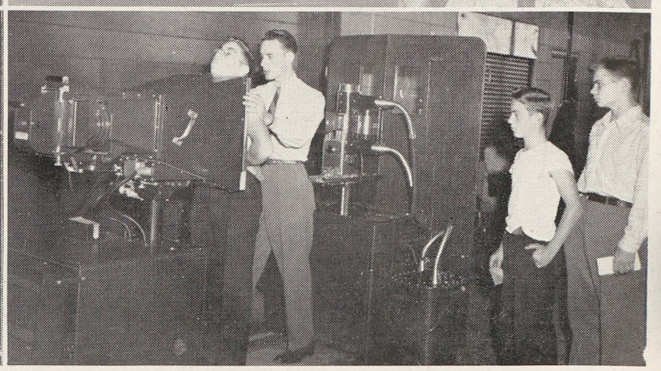

ALBUM

Now let's see, you had the car,
But to find the girl—ahh, here we are.
Cute, huh? You thought so too,
But since then you've found someone new.

You used to blab, and blab, and blab,
Bet that teacher wished you were on a slab.
There she is—hasn't changed a bit
And there's the one who in eighth hour made you sit.
Familiar faces of "Ye Old Gang"
Whether friend or foe, we sure raised hang.

SOPHOMORE ASSEMBLY CAST awaits stage cues.

CHECKER GAME for two . . . at Club Hillite.

SEAFARING OPERETTA CAST prepares for curtain call.

FACULTY

Tough, But Oh So Gentle!

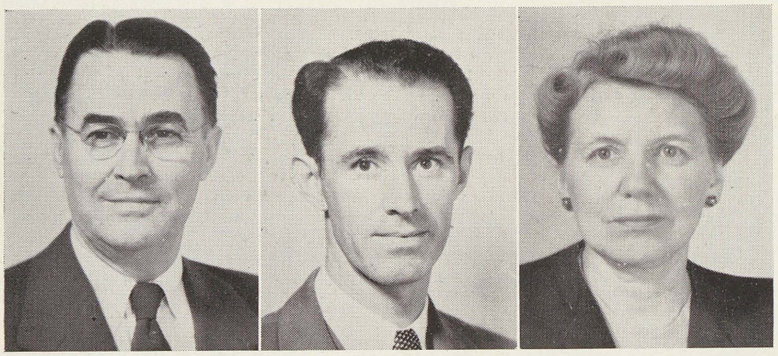

MR. I. M. BROCK, principal, with his ready smile and friendly attitude has successfully imparted school spirit and interest to Hillites. MR. RAYMOND W. MORROW, assistant principal, is kept busy counseling, checking attendance, clocks, and lockers. MISS ETHEL A. PETERSON, girls' counselor, plans the social calendar and is chairman of scholarships.

MISS ELOISE BACON—Biology; Costumes for Band Bounce, Junior and Senior Plays, Social Committee. **MISS HELEN BEESON**—English; Social Committee, Teachers' Club Program Planning Committee, Supervisor of Ushers. **MISS MARJORIE ANN BILLMEIER**—Languages; Assembly Program Committee, Senior Party Dance Decorations, Sombrero Swing Assistant, Spanish Club Adviser, Sophomore Party. **MRS. SALLIE M. BROWN**—Social Science; Junior Class Adviser, Football Queen Election, National Honor Society Committee, Junior Play Assistant. **MRS. COILA L. BULLARD**—Language; German Club Adviser, Sombrero Swing Assistant. **MR. EARL BURNETT**—Music; Music Director, BOC Club, Dance Band Adviser. **MRS. DONNA JEANNE CAPPELL**—English; Assembly Committee Chairman, New Student Day Assistant, Publicity Committee. **MRS. M. MARIE CRITTENDEN**—Commercial; Band Bounce Programs Assistant, National Honor Society Committee Chairman.

MISS MATTIE G. CRUMP—English and Journalism; Homecoming and Band Bounce Publicity and Program Chairman, Publications Director, Publicity Committee Chairman, Quill and Scroll Adviser, Teachers' Club Public Relations Chairman. **MR. BEN O. DAMBERG**—Mechanical Drawing; Band Bounce Supervisor, Caps and Gowns, Rifle Club Adviser, Student Cabinet Dinner Assistant. **MR. JOHN E. DAY**—Social Science; Christmas Seals Chairman. **MR. A. G. DERSCH**—Science; Alchemists and Crucible Clubs Adviser. **MISS MARY MARGARET DOIDGE**—Girls' Physical Education; Caps and Gowns, Social, Sophomore Party, National Honor Society and Pep Committees, New Student Day Assistant. **MISS BERNICE M. FRANCIS**—Social Science; Senior Party Program; Social Science Club Adviser, P-TA Membership Drive. **MR. DAVID A. GAINEY**—Art of Living; Athletics Business Manager, Faculty Cabinet, Publicity Committee, Swimming Coach. **MISS AMY GATZ**—English; National Honor Society Committee, Senior Invitations and Calling Cards Chairman.

MISS BURNICE R. GIBBS—Social Science; P-TA School Demonstration Program, Homecoming Queen Chaperon, Social Committee. **MISS ELLEN G. GREEN**—Cafeteria Manager; Cheer Leader Supervisor, Pep Committee Chairman, Senior Class Dinner Chairman, Social Committee Chairman, Publicity Committee, Student Cabinet Assistant. **MRS. FRANCES M. HAMLIN**—English; Assembly Program Committee, Band Bounce Business Manager, Junior Play Ticket Manager, Senior Play Assistant, Teachers' Club Representative. **MISS VIRGINIA HARPER**—Art; Christmas Pageant Assistant, Senior Play Assistant, Junior Play Stage Sets, Senior Class Party. **MISS FRANCES HINRICHSEN**—Library; P-TA Open House, Social Committees. **MRS. BETTY HORTON**—Crafts; Band Bounce, Christmas Pageant, Junior and Senior Plays, Senior Class Party Assistant. **MRS. HELEN HUNT**—English; Caps and Gowns, Flowers for Senior Activities. **MRS. MARJORY JACOBSON**—Mathematics; Band Bounce Ticket Sales, Caps and Gowns.

MISS EDITH JENSEN—Biology; Biology Club Adviser, National Honor Society, Pep, Social Committees. **MRS. RACHEL JEROME**—English; P-TA Membership Drive. **MR. KENNETH KELLY**—Athletics Director; Basketball, Assistant Track and Football Coach. **MISS KATHLEEN LEACH**—Latin; French Club Adviser, Sophomore Party Committee. **MISS MARY F. LEWIS**—Art of Living; Assembly Program, National Honor Society, Caps and Gowns Committees, Sophomore Party Chairman, Sophomore Class Adviser, Sophomore Day Director, Faculty Cabinet, Sombrero Swing Assistant. **MR. H. C. LIGHT**—Social Science. **REVEREND MR. CARL LUNDBOM**—Social Science; Band Bounce Supervisor. **MR. HOWARD H. LYTLE**—Agriculture; FFA Club Adviser.

MR. GLENN H. MASON—Physical Education; Assistant Football and Track Coach. **MISS RACHEL McMILLAN**—Music; Baccalaureate, Songleaders and Band Bounce Music Director, BOC Club Adviser, Pep Committee. **MISS CONSTANCE McWETHY**—Art of Living; Assembly Program and Pep Committees, Student Cabinet Dinner Assistant Chairman, Teachers' Club Representative and Program Planning Committee. **MISS CORA HELEN MORGAN**—Spanish; Sombrero Swing and Spanish Club Adviser, Sophomore Party and Teachers' Club Professional Problems Committee. **MISS HELEN OLMSTED**—English; Band Bounce Costumes. **MISS RUTH E. PATOW**—English; Senior Class Party Decorations. **MR. A. A. PIERITZ**—General Shop; Faculty Cabinet, Student Cabinet Dinner Committee. **MRS. JEAN PITCHER**—Home Economics; Band Bounce, Christmas and Commencement Pageants, Junior and Senior Play Costumes, FHA Club Adviser.

MR. JAMES PLACEK—Mathematics; Basketball, Football Assistant Coach, Golf Coach, National Honor Society Committee. **MR. KENNETH C. POULSON**—Physics; Moving Pictures Operator. **MR. R. GEORGE PURDY**—Social Science. **MISS UNA ROBERTSON**—Mathematics; National Honor Society Committee, P-TA Family Potluck, Senior Class Rings and Pins, Teachers' Club Representative. **MRS. MABEL B. RUSSELL**—Mathematics; Band Bounce Ticket Sale, Commencement Usher Supervisor, Teachers' Club Program Planning Committee Chairman, Y-Teens Adviser. **MR. MAURICE SCHMIDT**—Social Science; P-TA Party Night, P-TA Membership Drive, P-TA Teacher Vice-President, Teachers' Club Representative. **MR. STANLEY D. SCHUBERT**—English, Dramatics; Arts-Dramatics Club Adviser, Assembly Stage Crew Supervisor, Baccalaureate, Band Bounce Staging, Christmas Pageant Director, Display Case Supervisor, Homecoming Assembly Assistant, Junior and Senior Play Director, Pep and Publicity Committees. **MR. ERIC E. SENN**—Social Science, Commercial; Student Store Manager.

MR. E.L.V. SHELLEY—Social Science; Band Bounce Supervisor, Hi-Y Adviser, Publicity and Teachers' Club Program Planning Committees. **MR. ROBERT H. SHORNEY**—Commercial; Band Bounce Supervisor, Teachers' Club Publicity Committee. **MISS F. ALISON SPENCE**—Commercial; National Honor Society Committee, Red Cross Chairman, Teachers' Club Representative. **MRS. RUTH STEPHENS**—Commercial. **MR. C. D. STEWART**—Social Science; Band Bounce Supervisor, Caps and Gowns, Pep Committee. **MRS. MARY STEWART**—Social Science; National Honor Society Committee, Senior Class Party Decorations. **MISS IRMA STOCKDALE**—English; Caps and Gowns, Commencement Arrangements Chairman, Faculty Cabinet, National Honor Society Committee. **MISS GERTRUDE E. TURNER**—Latin; Faculty Cabinet, Latin Club Adviser, Senior Class Party Dance Chairman, Sophomore Party and Teachers' Club Program Planning Committees.

MR. WILLIAM VONDETTE—Physical Education, Social Science; Baseball Coach, Football Assistant Coach. **MISS LINA J. WARD**—Social Science; Audubon Club Adviser, Faculty Cabinet. **MR. B. G. WELLS**—Commercial; School Treasurer, Band Bounce Supervisor, Caps and Gowns. **MRS. LORNA L. ZIEGLER**—Home Economics; Health Room Director, Senior Class Dinner Assistant; FHA Adviser. **MISS DORIS K. FRYE**—School Secretary. **MISS JUNE JAMES**—Office Stenographer.

...has and Commence-
...retary, Club Hillite
... Hostess. **FREDRICK**
...WARD W. BISHOP,
...nd Commencement
...and.

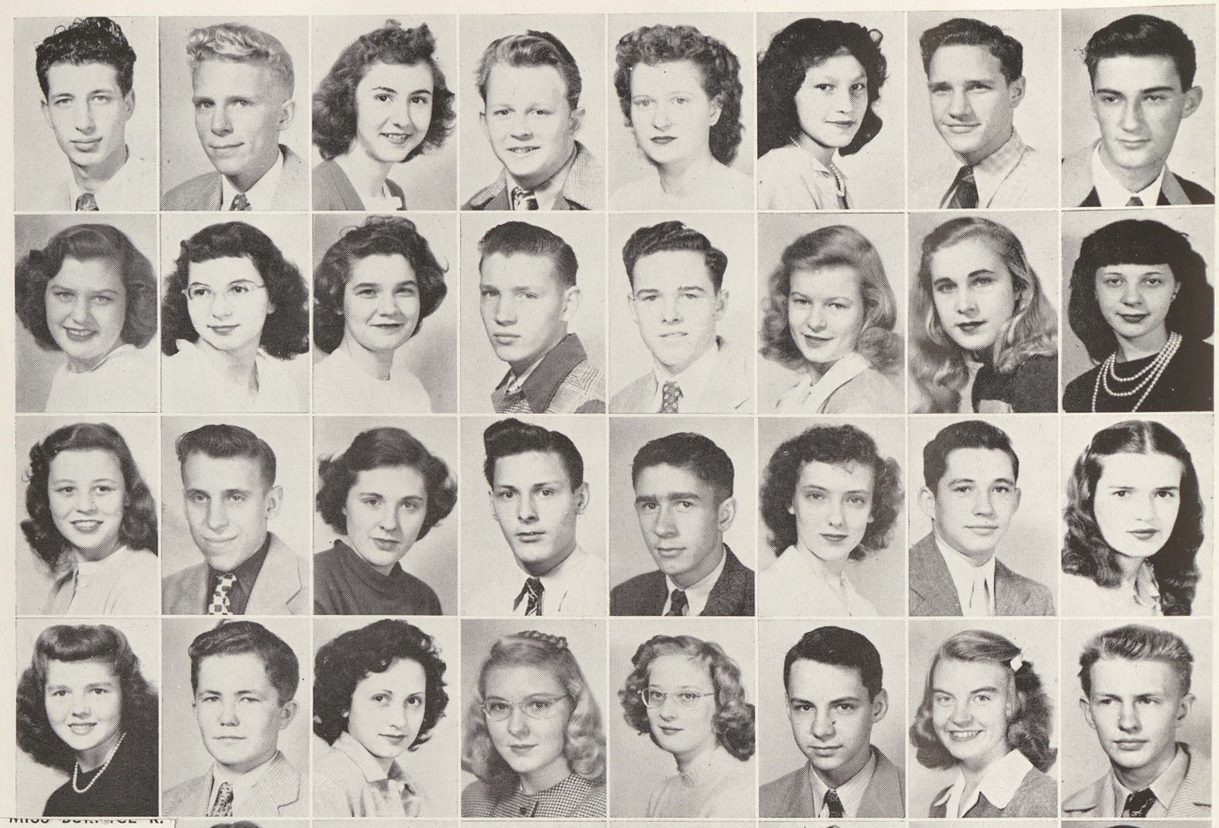

ELLEN G. GREEN—
tee Chairman, Publ
Bounce Business M
Art; Christmas Page
P-TA Open House,
Class Party Assistan
matics; Band Bounce

MISS EDITH JENSE
P-TA Membership D
—Latin; French Clu

SENIORS

KENNETH CLARENCE ABBENANTE, 214 N. Granger—Stage Crew, Band Bounce, Christmas and Commencement Pageants, Junior and Senior Plays. **OSCAR WILLIAM AGRE,** 2306 N. Bond—Advisory President, Seal Sales Chairman, School Vice-President, Treasurer; Hi-Y Club, Letter winner, Basketball, Track, National Athletic Honor Society; Assembly Chairman, Band, Band Bounce, Choir, Christmas and Commencement Pageants, Class Chairman, Junior Play, Sophomore Party Committee, Sophomore Cup. **GWENDOLYN JEAN AHMAN,** Route 7—Advisory Secretary; Arts-Dramatics, Latin Clubs; Christmas Pageant, Usher. **JOHN R. ALBERTS,** 613 Cleveland. **MAXINE RETA ALBRECHT,** 723 Vermont—Advisory Vice-President, Club Hillite Representative; Band Bounce, Choir, Orchestra, Sophomore Party Committee. **ALBINA G. ALVAREZ,** 3827 East Street—Letter Winner, Baseball, Basketball, Volleyball. **JAMES ROSS ANDERSON,** 316 S. Porter. **LAWRENCE B. ANGELL,** 126 Garden Lane—Band Bounce, Class Chairman, Dance Band, Orchestra.

MAXINE E. ANGER, 2116 Adams Boulevard—Letter Winner, Baseball, Volleyball; Y-Teens, Bowling Clubs. **LILA H. ANJAKOS,** 2539 N. Bond—Advisory Treasurer; Letter Winner, Baseball, Basketball, Volleyball; Y-Teens Club. **LUCILLE AUDRA ANSPACH,** 123 McGregor—Letter Winner, Basketball, Volleyball. **VERN E. ARFT,** 1609 Birney—Rifle Club. **HARRY R. ARMSTRONG,** Route 6—FFA Club. **JEANNE MARIE ASHBAUGH,** 1902 Gratiot—Advisory Treasurer; Latin Club. **CAROL JEAN ATHERTON,** 1613 Brockway—Advisory Secretary, P-TA Chairman; Arts-Dramatics, Latin, Spanish Clubs; Band Bounce, Christmas Pageant, Class Chairman, Junior Play, Sophomore Party Committee. **MARQUEEN HELEN AYERS,** 423 S. Park—Club Hillite Representative, Forensic, Arts-Dramatics, BOC, Spanish Clubs; Band, Band Bounce, Christmas and Commencement Pageants, Declamation, Junior Play, P-TA Radio Plays, Usher.

DONNA A. BADOUR, 2102 State—German Club. **W. KENT BAGNALL,** 2210 Hanchett—Advisory President, Treasurer, Seal Sales, Red Cross Chairman; Junior Play. Team Manager. **MAREE GRACE BAGULEY,** 5205 Shattuck—Advisory Vice-President; Arts-Dramatics, BOC, French Clubs; Band Bounce, Choir, Class Chairman, Junior and P-TA Radio Plays. **OREL H. BAILEY,** 3664 Madison, Carrollton. **WILLIAM JOHN BAIN,** 601 Vermont—Advisory President. **DELORES JEAN BAKER,** 8280 Gratiot. **JACK FREDERICK BAKER,** 2514 State—Rifle Club. **MARGARET ELIZABETH BAKER,** 10 Benton Hanchett—Junior Play.

BEATRICE ANN BALDAUF, 415 Midland Road. **JAMES BASNER,** 1717 Ottawa. **SHIRLEY MAE BATEMAN,** 2006 Eymer—Spanish Club, Letter Winner, Volleyball. **DONNA MAE BAUKUS,** 5435 Gratiot—Advisory Secretary, Red Cross Representative. **BARBARA N. BAXTER,** 915 Clinton—Club Hillite Representative, P-TA Chairman; Latin Club; Letter Winner, Basketball, Baseball, Volleyball. **BRUCE ARTHUR BECKERT,** 21 Berger—Band. **BONNIE LILLIAN BELLINGER,** 522 S. Bond—Advisory Vice-President; Y-Teens Club; Class Chairman, Commencement Pageant, Declamation, Baseball, Basketball, Volleyball; Junior Play, Sophomore Party Committee, Usher. **JOHN FREDERICK BENNER,** 1477 N. Clinton.

KATHERINE ENID BERG, 1716 Maple—Advisory Treasurer, Secretary, Seal Sales Chairman; Arts-Dramatics Club, Christmas and Commencement Pageants, Class Chairman; Volleyball, Junior Play, Usher. **DONNA MAE BEUTLER,** 623 S. Andre—Advisory Secretary, Club Hillite Representative; Arts-Dramatics, Latin, Y-Teens Clubs; Commencement Pageant, Basketball, Volleyball, Usher, Senior Hostess. **FREDRICK W. BEYERLEIN,** Frankenmuth. **HOWARD E. BICKEL,** Vassar. **SHIRLEY U. BICKEL,** Frankenmuth—Advisory President. **HOWARD W. BISHOP,** 820 N. Oakley—Advisory President; Letter Winner, Basketball, Football, Track; Band Bounce, Choir, Christmas and Commencement Pageants, Class Chairman. **LILLIAN ISABELL BIXBY,** Route 5—Usher. **GERALD B. BLACK,** 1719 Union—Band Bounce, Band.

LORRAINE MARIE BLAIR, 1700 N. Ames—Basketball, Volleyball. **GERALDINE BLOCK,** 2664 Broadway Road. **MARY ELLEN BLUNT,** 15 Davis Road—French, Social Science Clubs. **MILDRED L. BLYNN,** 726 N. Granger—Advisory Treasurer, Secretary; Band Bounce, Choir, Christmas and Commencement Pageants. **HARRY LEE BOESNECKER,** Frankenmuth—Cheerleader, Class Chairman. **OTTILLIA ROSE BOLGER,** Freeland—Biology, Y-Teens Clubs; Band Bounce, Choir. **ROBERT M. BOUCHEY,** 123 Bullock—Advisory Vice-President, Club Hillite Representative, P-TA, Seal Sales, Red Cross Chairman; Band Bounce, Class Chairman. **BONNIE ANN BRADY,** 214 Trier—Advisory President, Club Hillite Representative, P-TA Chairman; Class Chairman, Usher, Football Queen.

ELLA MAY BRALEY, Freeland. **ROBERT W. BRALEY,** 4645 Townline Road—Band, Band Bounce. **JEAN ANN BRANCH,** 2271 N. Ames—Band, Band Bounce. **PATRICIA BRANDT,** 923 N. Harrison. **JUNE ANN BREITAG,** 2503½ Carrollton Road—Seal Sales, Red Cross Chairman; Quill and Scroll, Spanish Clubs, NEWS, Sophomore Party Committee, Class Chairman. **CAROL ANN BREMER,** 2109 Hill—Seal Sales Chairman; Arts-Dramatics Club; Band Bounce, Christmas Pageant, Class Chairman. **THOMAS JAMES BREMER,** 1728 Benjamin—Cheerleader. **RICHARD P. BROCK,** 203 S. Bond—Advisory President, Vice-President, Cabinet Treasurer; National Athletic Honor Society, Forensic, Hi-Y Clubs; Letter Winner, Football, Track, Basketball; Assembly Chairman, Assembly Committee, Class Chairman, Commencement Pageant, Declamation, Sophomore Cup.

ELAINE H. BRONNER, Frankenmuth—Advisory Vice-President; Band, Band Bounce, Commencement Pageant. **HARVEY BRONNER,** Frankenmuth. **DORIS LOUISE BROWER,** 2255 Bay—Class Chairman. **BARBARA JEAN BROWN,** 628 Thurman—Advisory Secretary; Y-Teens, Spanish Clubs; Baseball, Basketball, Volleyball, Sophomore Party Committee. **BETTY JEAN BROWN,** 2269 Taft—Arts-Dramatics, Latin Clubs; Christmas and Commencement Pageants; Baseball, Basketball, Volleyball, Usher. **FREDERICK COLWELL BROWN,** 1318 Bay—Advisory President, Vice-President; Latin, Quill and Scroll Clubs, LEGENDA. **JOHANNA BROWN,** 203 Cambrey—Club Hillite Representative, P-TA, Red Cross Chairman, Sophomore Party Committee. **JAMES ALLEN BRUNNER,** Route 7—Advisory Vice-President; Class Chairman, LEGENDA, Quill and Scroll.

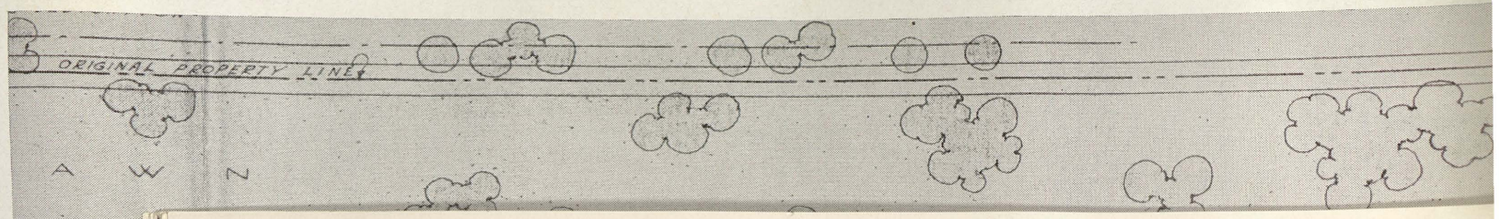

SENIORS

ROBERT JERRY BRUSKE, 1841 Gratiot—P-TA, Red Cross Chairman; Football, Track. **ROBERT C. BUBLITZ,** 119 S. Andre—Track. **JEANETTE BUCHINGER,** 144 Trier—Advisory Vice-President, Bond Committee Chairman. **RICHARD D. BUDD,** Burt—FFA Club. **LESTER V. BUEHLER,** 3071 Hermansau—German Club. **HELEN J. BUJOUVES,** 629 Catherine—Club Hillite Representative, Class Chairman, Volleyball. **LYLA LEE BULLARD,** 212 S. Granger—P-TA Chairman, Class Chairman. **BYRON WILLIAM BURDITT,** 205 S. Franklin.

JESSIE-LEE BURNS, 4330 River Road—Advisory Vice-President, Treasurer; Latin, Y-Teens Clubs; Class Chairman. **WILLIAM H. BUSH,** 921 Hancock—Golf, LEGENDA, P-TA Radio Plays. **JORDAN BRUCE BYRON**, 127 S. Mason—Seal Sales Chairman; Class Chairman, Team Manager. **CHARLES E. CALVERT, JR.,** 1718 Gratiot—Advisory President, Vice-President, Club Hillite Representative, Red Cross Chairman; Swimming, Football, Band Bounce, Class Chairman, Sophomore Party Committee. **WILLIAM BRUCE CAMPBELL,** 2233 Wilson—Class Chairman, NEWS, Track, Quill and Scroll Club. **JANICE ELAINE CAMPEAU,** 1814 W. Genesee—Seal Sales Chairman, Class Chairman, Sophomore Party Committee. **CLARENCE C. CARDEN, JR.,** 303 S. Alexander—Letter Winner, Baseball. **BILLIE ROSE CARPENTER,** 650 Thurman—Letter Winner, Basketball, Volleyball; Quill and Scroll, Spanish Clubs; NEWS, LEGENDA, Club Hillite Representative.

NANCY JANE CARTER, 2216 Adams Boulevard—Seal Sales Chairman, Arts-Dramatics, Latin Clubs, Christmas Pageant, Class Chairman, Junior and Senior Plays, Sophomore Party Committee, Queen's Court. **CHARLOTTE JEAN CATES,** 1601 N. Madison—Advisory President, Vice-President, Secretary, Club Hillite Representative; Biology, Quill and Scroll, Latin Clubs; Class Chairman, Declamation, LEGENDA, Sophomore Party Committee, Noon Club Committee. **ARNOLD E. CATTERFELD,** 1008 Williams—Rifle Club, Track. **JEAN ELIZABETH CHAPMAN,** 116 Garden Lane—P-TA, Red Cross Chairman; Spanish Club, Clinic Attendant, Sophomore Party Committee. **JOAN FLORA CHAPMAN,** 116 Garden Lane—Advisory Treasurer, Secretary; Spanish Club. **GEORGIANNA MAE CHISHOLM,** 1712 Stark—Advisory President, Vice-President, Club Hillite Representative, P-TA, Seal Sales, Red Cross Chairman; Forensic, Arts-Dramatics, Biology, French, Latin Clubs; Assembly Chairman, Assembly Committee, Christmas and Commencement Pageants, Class Chairman, Debate, Declamation, Junior and Senior Plays, Oratory, P-TA Radio Plays, Queen's Court, Sophomore Party Committee, Usher, Sophomore Cup, Cabinet President, President of City Junior Red Cross Council. **LORRAINE N. CHOLCHER**, 202 N. 11th. **RICHARD A. CHRISTIANS,** Route 5—Advisory Vice-President, Club Hillite Representative; BOC Club, Band, Orchestra, Team Manager, Swimming.

CHARLES C. CHURCH, JR., Route 1—Spanish Club, Cross Country, Junior Play. **PATRICIA JEAN CLAPP,** 1414 Malzahn. **LOIS ANN CLARK,** 523 Eleanor—Advisory Treasurer, Secretary; BOC Club, Letter Winner, Baseball, Basketball, Volleyball; Band Bounce, Choir, Christmas Pageant, Girls' Chorus. **BOYD B. CLAYTON,** 809 Ames. **JOAN CLUNIE,** 1045 St. Andrews—Advisory President; Spanish Club Vice-President, Class Chairman, Sophomore Party Committee. **ROY A. COLWELL,** 1612 Congress—Rifle Club, Service Club, Christmas Pageant, Track. **LILA JEAN COMPAU,** 711½ S. Bond—Class Chairman. **ROSS CONDEN,** 1329 Crapo—Rifle Club.

SHIRLEY MAE COOPER, 1620 N. Clinton—Class Chairman, Orchestra. **MARY ELLEN COX,** 1509 Clinton—Class Chairman. **ANNABELLE COY,** Freeland—Christmas Pageant, Class Chairman. **NORMA I. CRANDELL,** 922 Malzahn—Advisory Vice-President, Biology, French, Y-Teens Clubs. **NORMAN ARTHUR CRANDELL,** 922 Malzahn—Biology, Latin Clubs, Junior Play. **MARILYN JOYCE CROZIER,** 1707 Congress. **LUELLA MAE CRUSON,** 1914 Hill—Advisory Treasurer, Volleyball, NEWS. **LORRAINE ANN CUTHBERTSON**, 3390 Bay Road—Spanish Club, Band, Class Chairman.

ANITA JANE DABBERT, 626 N. Bond. **EDWARD H. DANDO,** 1922 E. Genesee—Advisory Secretary, Treasurer, Letter Winner, Band, Band Bounce, Class Chairman, Junior and Senior Plays, Sophomore Party Committee, Track. **SARAH E. DAVIDSON,** 1403 Cooper—Advisory President, Vice-President, Secretary; Biology Club, Red Cross Council, Class Chairman. **MARY E. DAVIS,** 6220 N. Michigan—Seal Sales Chairman; Latin, Quill and Scroll Clubs, Baseball, Basketball, Volleyball; Junior Play, NEWS, Christmas Pageant. **MILDRED B. DAVIS,** 7420 Davis Road—Letter Winner, Baseball, Volleyball, Basketball, LEGENDA. **FLORENCE K. DECHER,** 412 N. Woodbridge—Basketball, Volleyball. **DONALD E. DEFORD,** 902 N. Mason—Advisory Secretary. **RUTH E. DeGROAT**, 517 S. Oakley—Seal Sales Chairman, Sophomore Party Committee.

DELORES E. DELANEY, Freeland. **DOLORES M. DEMMER,** 3120 State—Club Hillite Representative, French Club. **ROBERT J. DENZER,** 266 Goetz—Advisory President, Commencement Pageant, Senior Play, Football. **LOUIS D. DIECHMAN,** 3138 Mackinaw—BOC Club, Band Bounce, Band, Dance Band, Orchestra. **HAROLD ARNOLD DIENER,** 1104 W. Genesee—National Athletic Honor Society, Basketball, Football, Track. **CLARA E. DIERICH,** Route 7. **DONNA M. DIETZEL,** Route 8—Clinic Attendant. **WINNIFRED DITTENBIR,** Au Gres.

FRED J. DITTMAR, Bridgeport. **ELEANOR ANN DOERSAM,** 1928 N. Madison—Advisory President, Vice-President, Treasurer, Secretary, Club Hillite Representative, P-TA, Red Cross Chairman; Forensic, Arts-Dramatics, Latin Clubs; Letter Winner, Baseball, Basketball, Volleyball; Assembly Chairman, Band Bounce, Choir, Christmas and Commencement Pageants, Class Chairman, Debate, Junior Play, Oratory, Usher, DAR. **MARILYN SUE DOLLENS,** 1505 Howard—Advisory Vice-President, P-TA Chairman; Forensic, Arts-Dramatics, Quill and Scroll, Y-Teens, Spanish Clubs; Band Bounce, Class Chairman, Debate, Declamation, NEWS. **DELORES D. DONNER,** 1400 N. Madison. **JOHN F. DOYLE,** 3535 Bay—FFA, Rifle Clubs. **RUBY ANN DUPREE,** 1014 S. Michigan—Advisory Treasurer, Club Hillite Representative, Arts-Dramatics, Biology, Latin Clubs; Class Chairman, Christmas and Commencement Pageants, Letter Winner, Baseball, Basketball, Volleyball; Junior Play. **ANNABELLE DUPUIS,** 3445 Jefferson—French Club, Volleyball. **PHYLLIS JEANNE DUST,** 1620 Brenner—Advisory Treasurer, Secretary, Club Hillite Representative; Arts-Dramatics Club, Letter Winner, Baseball, Basketball, Volleyball; Christmas Pageant, Junior Play, Class Chairman, Sophomore Party Committee, Usher.

SENIORS

DON W. EARLEY, 2202 Lewis—Class Chairman. **JOLINE MAY ECKART,** 1812 N. Oakley. **LAURA MARION EICHSTAEDT,** 3142 Winter. **VIRGINIA LOUISE ELLIS,** 124 Ardussi—Latin Club, Assembly Committee, Class Chairman, LEGENDA, Quill and Scroll, Sophomore Party Committee, Senior Play. **FREDERICK H. ENGEL,** 3498 Shattuck—Advisory Treasurer, Secretary; Biology Club, Cheerleader. **EARLDINE ENSZER,** 1320 Mackinaw—Advisory Secretary; Letter Winner, Band, Band Bounce, Library Assistant. **RICHARD CARLTON EPTING,** 1436 Division—Advisory President, Treasurer, Secretary; Band Bounce, Choir; Class Chairman, Team Manager. **FRANK C. EVERT,** 2260 Bay.

GERALDINE G. FANGER, 2260 Shattuck. **MARY ESTHER FASS,** 1346 Jordan—Advisory Treasurer, Secretary; Baseball, Basketball, Volleyball. **CHARLES L. FASSEZKE,** 1847 Kendrick—Advisory Vice-President, BOC Club, Band, Band Bounce. **DONALD E. FASSEZKE,** 612 N. Granger—Golf. **CLARK O. FECHTER,** Frankenmuth. **RITA M. FEDDER,** 6180 Shattuck—Seal Sales Chairman, Y-Teens Club. **BARBARA JEAN FETTIG,** 3115 State—Advisory President, Club Hillite Representative, P-TA, Red Cross Chairman, Spanish Club, Class Chairman. **KENNETH RAY FIERKE,** Route 7—FFA Club.

CHARLOTTE FISCHER, 1609 Greenwich. **EILEEN P. FISCHER,** Frankenmuth—Class Chairman, Student Store Attendant. **MARY ELLEN FISCHER,** 1609 Greenwich—Usher. **JAMES T. FITZGERALD,** 2548 N. Bond. **THOMAS E. FLEISCHMANN,** 127 N. Andre. **RICHARD M. FLEMING,** 612 N. Porter—Rifle Club, Band, Team Manager. **DELLA JEAN FLOUD,** Route 5—Clinic Attendant. **RONALD G. FLYNN,** 1819 S. Michigan—Class Chairman, Letter Winner, Basketball, Track.

WILLIAM E. FOBEAR, 1425 Birney—Basketball, Track, Class Chairman. **RICHARD FORSYTHE,** 15 Edgewood Road—Advisory Vice-President, Club Hillite Representative; Band, Class Chairman. **EDWARD THOMAS FOULDS,** 608 N. Granger—Rifle Club, Football. **BETTY LOU FOX,** 2041 Marquette—Advisory President, Seal Sales Chairman; German Club, Band Bounce, Choir, Class Chairman, Letter Winner, Baseball, Basketball, Volleyball, Sophomore Party Committee. **E. MARIE FOX,** Frankenmuth—Latin Club, Debate. **ROBERT FRANCIS,** 1622 Birney—Rifle Club, Football. **WILLIAM W. FRANK,** 266 Trier—Advisory President, Vice-President; Assembly Chairman, Cabinet President, Cheerleader, Class Chairman, LEGENDA, Football, P-TA Radio Plays, Sophomore Party Committee, Team Manager, Track. **BEVERLY JEANNE FRANZ,** 527 N. Mason—Advisory Vice-President, Treasurer, Club Hillite Representative, Red Cross Chairman; Arts-Dramatics, French-President, Y-Teens Clubs, Christmas and Commencement Pageants, Class Chairman, Letter Winner, Baseball, Volleyball, Junior Play, Usher.

EMMA LOUISE FREDERICK, 524 S. Alexander—Clinic Attendant. **ROY B. FREUNDL,** 1110 Gratiot—Basketball, Football. **JO ANN L. FRIEDLI,** 821 Miller—Advisory President, Club Hillite Representative, P-TA, Red Cross Chairman; BOC Club, Band, Band Bounce, Choir, Letter Winner, Baseball, Basketball, Volleyball, Orchestra. **HELEN E. FRISCH,** 3093 Schaefer—Forensic Club. **RUTH E. FRITZ,** 1403 Bay—BOC, FHA Clubs, Band Bounce, Choir, Christmas Pageant, Clinic Attendant, Girls' Chorus. **RICHARD REINHOLD FROEBER,** 1119 Greenwich—Advisory Vice-President; BOC, German Club-President, Band Bounce, Choir, Christmas Pageant, Class Chairman. **MARJORIE R. FULLER,** 1809 N. Charles—Advisory Secretary; Letter Winner, Basketball, Volleyball. **HELEN MAY FURLO,** 618 Cleveland—Letter Winner, Volleyball.

BETTY JANE GAERTNER, 921 Thurman—German Club, Band Bounce, Choir, Christmas Pageant, P-TA Radio Plays. **PHYLLIS ELAINE GAGE,** 810 Madison, Carrollton—Seal Sales Chairman; Class Chairman. **KENNETH RAYMOND GARRETT,** Freeland. **ROBERT PAGE GARRETT,** 1704 N. Bond—Advisory Red Cross Chairman; Team Manager. **GWENOLA HICKS GATZ,** Bridgeport—Sophomore Party Committee. **ALLEN JOSEPH GERKEN,** Route 5—Advisory Vice-President, P-TA, Red Cross Chairman. **BARBARA A. GEYER,** Frankenmuth—Advisory Treasurer, Secretary, FHA Club, Commencement Pageant. **JACK WHITNEY GILBERT,** 1949 Gratiot—Club Hillite Representative; Basketball, Football.

RICHARD GILBERT, 401½ Hamilton—German Club, Choir, Track. **JACQUELINE ANN GILLES,** 2374 S. Outer Drive—Advisory President, Christmas Pageant, Class Chairman, Letter Winner, Volleyball. **BETTY JEAN GILLMORE,** 204 N. 24th—Advisory Vice-President, Seal Sales, Red Cross Chairman, Sophomore Party Committee. **FLORA L. GOINES,** 1602 Congress—Christmas Pageant. **LORRAINE A. GOLDEN,** 1103 Wright. **RICHARD ASHLEY GOODROW,** 2236 King—Biology Club, Letter Winner, Swimming, National Athletic Honor Society. **BARBARA GOODSIDE,** 2319 Court. **LILLIAN M. GOODWYN,** 323 Wheeler—Advisory Vice-President, Secretary, Treasurer, Red Cross Chairman; Spanish Club, Class Chairman, LEGENDA, Quill and Scroll.

TED R. GRAEBNER, 2504 N. Court—Advisory President, Club Hillite Representative. **EVELYN M. GRAFF,** 1933 N. Charles—Club Hillite Representative, Sophomore Party Committee. **EDGAR FRANKLIN GREER,** 2848 N. Michigan—Advisory Secretary, Treasurer; Band, Band Bounce, NEWS, Quill and Scroll, Class Chairman. **DONALD DUANE GROSS,** 3020 Russell. **DELORES D. GRUNWELL,** 313 N. Bates. **LOIS L. GUGEL,** Frankenmuth—Commencement Pageant. **HOWARD E. GUNTHER,** 1546 Vermont. **GERALD F. GUSHEN,** 3413 East.

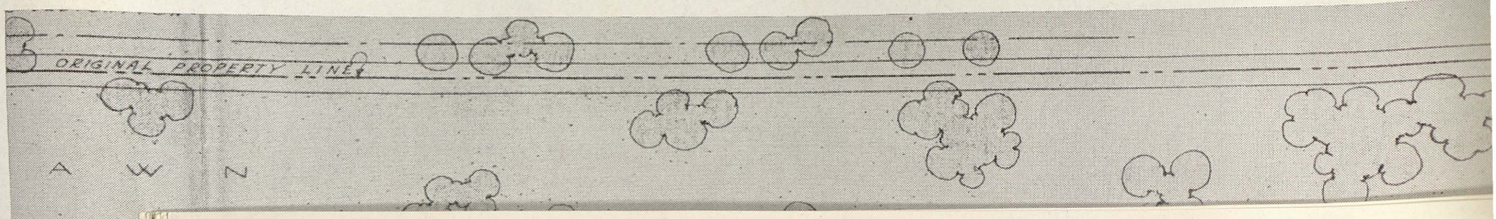

SENIORS

GRETA E. GUSTAFSON, 1815 N. Oakley—Club Hillite Representative, P-TA Chairman; French Club, Christmas Pageant, Class Chairman. **PATSY LOU GUY,** 1914 N. Woodbridge—Letter Winner, Baseball, Basketball, Volleyball. **RICHARD CHARLES HAAG,** 129 N. Mason—German Club; Letter Winner, Swimming, Track. **ROBERT F. HAAS,** Bridgeport—Band Bounce, Dance Band; Class Chairman. **MARION HABKE,** Frankenmuth—Commencement Pageant. **MELVIN B. HAHN,** Frankenmuth. **CHARLES S. HAINES,** 2669 Nebraska—Arts-Dramatics Club, Band Bounce, Christmas and Commencement Pageants, Junior and Senior Plays. **MONTIE S. HAITHCO,** 2275 Wilson.

ARLONE L. HAMLIN, 1713 Ottawa—Choir; Class Chairman. **BARBARA ANN HANSEN,** 3020 Midland Road—Y-Teens Club, Choir, Debate, Usher. **HENRY JOHN HARDEN, JR.,** 117 N. Andre—P-TA Chairman; FFA Club. **FRANCIS C. HARRINGTON, JR.,** 1913 N. Superior—FFA Club. **BEATRICE M. HARRIS,** 1449 Acacia—Advisory Treasurer; Band, Band Bounce, Dance Orchestra. **ROSEMARY ETHEL HARRIS,** 1910 Jeffers—Advisory Vice-President; Choir, Y-Teens Club; Letter Winner, Basketball, Baseball, Volleyball, Team Manager. **LA VERNE LOIS HARRISON,** 7080 Gratiot Road. **LILLIAN VIOLET HARTIG,** 2023 Jeffers—Band.

PATRICIA L. HARTL, 2224 N. Ames—Latin Club, Christmas Pageant, Junior Play. **RICHARD K. HARTMAN,** 1022 Brockway—BOC Club, Band, Band Bounce, Dance Band, Orchestra. **CRYSTAL JOY HARTNER,** 1936 N. Ames. **MARJORIE ELLEN HASSE,** 707 N. Bond—Advisory Vice-President, Treasurer, Seal Sales Chairman; Arts-Dramatics, French, Latin Clubs, Christmas and Commencement Pageants, Class Chairman; Letter Winner, Volleyball; Junior Play, Usher, Senior Hostess. **DANIEL HASSEN,** Route 2, Midland. **IVAN E. HAUBENSTRICKER,** Birch Run. **BETTY JANE HEASTY,** 1610 N. Fayette—Letter Winner, Baseball, Basketball, Volleyball. **JANICE E. HEIDGER,** 1802 Mackinaw—Class Chairman.

LORRAINE RUTH HEIDMANN, 702 S. Oakley—Advisory Secretary, P-TA Chairman; Y-Teens Club, Band, Band Bounce, Orchestra. **EDNA RUTH HEIMBURGER,** 267 Wylie—BOC, French, Latin Clubs; Band Bounce, Choir, Christmas Pageant; Letter Winner, Baseball, Basketball, Volleyball. **ROSEMARY HEINEMAN,** 1007 N. Oakley—Advisory Secretary, Seal Sales Chairman, Red Cross Chairman; Arts-Dramatics, French, Vice-President, FHA, Y-Teens Clubs; Christmas and Commencement Pageants; Class Chairman, Debate, Letter Winner, Volleyball; Junior Play, Usher. **JOHN HENNING,** 419 Westernelf, Route 41—Reserve Football. **JEAN BEMENT HENNY,** 1209 Congress—Y-Teens Club, Class Chairman; Letter Winner, Volleyball; Sophomore Party Committee. **WILLIAM A. HENSLER,** 3187 N. Michigan—Advisory Vice-President, Club Hillite Representative; Letter Winner, Baseball, Class Chairman. **AMELIA MARIE HERBIN,** 2412 Durand—FHA, Y-Teens Clubs; Clinic Attendant, Sophomore Party Committee, Student Store Attendant; Letter Winner, Baseball, Basketball, Volleyball. **GEORGINA HERBIN,** 2412 Durand—Letter Winner, Baseball, Basketball, Volleyball.

WILLIAM H. HERVEY, 428 N. Webster—Advisory President, Vice-President; Letter Winner, Football, Track, National Athletic Honor Society; Band, Band Bounce, Choir, Class Chairman. **DALE A. HILBRANDT,** 2575 Church. **LOIS LEAH HILLMAN,** 1909 N. Woodbridge—Letter Winner, Baseball, Basketball, Volleyball. **PATRICIA GLADYS HINES,** 1835 Stark—Advisory Vice-President, Red Cross Chairman; Latin Club-President, Letter Winner, Volleyball. **PHYLLIS JEAN HINTE,** 2316 Benjamin—Bond Sales Chairman; Band Bounce, Choir, Girls' Chorus. **WILLIS HERBERT HOBBS, JR.,** 112 Rellis—Advisory Vice-President, Letter Winner, Baseball, Basketball, Football, Track, National Athletic Honor Society; Class Chairman. **HELEN JUNE HODGES,** 907 Union—Advisory Secretary, Red Cross Chairman; Band Bounce, Class Chairman, Commencement Pageant, Girls' Chorus, Junior Play; Letter Winner, Baseball, Basketball, Volleyball; Student Store Attendant. **JEAN M. HOEFLING,** 3232 Court—Class Chairman, Sophomore Party Committee.

GEORGE C. HOERNER, JR., 123 Garden Lane—Club Hillite Representative, Red Cross Chairman. **GEORGE HOGG,** 2915 Douglas. **MARGARET ANN HOLCOMB,** Route 2, Bay Road—Advisory Treasurer; Arts-Dramatics Club, Christmas Pageant, LEGENDA, Quill and Scroll. **SALLIE JEAN HOLLAND,** 3039 State—BOC Club. **JEAN ANN HOLLOWAY,** 1631 Hanchett—P-TA, Seal Sales, Red Cross Chairman; Letter Winner, Volleyball; Sophomore Party Committee. **WILDA HOSTROM,** 1902 Robinwood—Clinic Attendant. **BETTY LORRAINE HOLVEY,** 1535 Queen. **WILLIAM F. HUDSON,** 1002 W. Genesee—Advisory Vice-President, Club Hillite Representative, Class Chairman, Football, Track.

BARBARA JEAN HUGHES, 145 Glendale—Debate-Chairman, Sophomore Party Committee. **BETTY ELEANOR HUNT,** 2118 Ring—Spanish, Y-Teens Clubs; Baseball, Basketball, Volleyball. **ROBERT W. HUNT,** 2203 Adams Boulevard—Club Hillite Representative, Letter Winner, Basketball, National Athletic Honor Society; Class Chairman, Commencement Pageant; Football, Track. **WANDA BELLE HUNT,** 4167 Morgan Place. **ROBERT JASON HUNTER,** Freeland, Route 3—Club Hillite Representative, BOC, Rifle Clubs; Band Bounce, Choir; Class Chairman, Commencement Pageant; Track. **DORIS JEAN AKINS HUNYADY,** 1306 S. Washington—Band Bounce, Choir. **BONNIE JEANE HUTFILZ,** 516 Stoker Drive—Class Chairman, Student Store Attendant. **CHARLES C. INGOLD,** 2788 Roberts—Advisory President, Red Cross Chairman; Biology, Spanish Clubs; Basketball, Track, Class Chairman.

MARTHA JANE INMAN, 709 Ames. **HERBERT JOHN IZZO,** 401 N. Granger—Advisory President, Vice-President; Class Chairman; Track, Cross Country. **DOLORES ANN JACKMAN,** 1227 S. Washington—Band Bounce. **LILAH LOU JANSEN,** 9535 Rice Road, Freeland—P-TA Chairman, Biology Club, Band Bounce, Class Chairman, Sophomore Party Committee, Usher, Secretary to Faculty. **JOSEPH JARLOCK, JR.,** 4120 East. **NORMA Y. JARVIS,** 4605 Bay Road—Advisory President. **RALPH JAMES JENTZEN, JR.,** Route 6. **JANET JOYCE JEROME,** Bridgeport—Club Hillite Representative.

SENIORS

BARBARA JOAN JOHNSON, 1422 Beech—Club Hillite Representative; Biology Club, Commencement Pageant. **COLLEEN HELEN JOHNSON,** 3275 Shattuck, Route 7—Arts-Dramatics, Biology, Spanish Clubs; Student Store Attendant. **DAVID W. JOHNSON,** 1009 Court—Advisory Secretary, P-TA Chairman, Red Cross Chairman; Commencement Pageant, Declamation, Junior Play. **ROSEMARY CHILTON JONES,** 836 Ash—Advisory President, Vice-President; Arts-Dramatics, Latin Clubs; Assembly Chairman, Christmas Pageant, Class Chairman, Debate, Sophomore Party Committee, Usher. **LAVONE ALICE KAISER,** 1904 W. Michigan—Advisory Secretary; Arts-Dramatics Club, Christmas and Commencement Pageants, Class Chairman, LEGENDA, Usher. **ALICE MARIE KANAVEL,** 1275 Holiban. **GERALD A. KANE,** 1436 Ward—Advisory Treasurer, P-TA Chairman, Red Cross Chairman; National Athletic Honor Society, Band, Class Chairman, Commencement Pageant, Football. **RUTH EMILY KARVER,** 2211 Fordney—German Club, Band, Band Bounce, Orchestra.

MARIE E. KASSIN, 1620 N. Oakley—Letter Winner, Baseball, Basketball, Volleyball. **RUTH ANNA KAUFMAN,** 513 N. Granger—Advisory Seal Sales Chairman, Red Cross Chairman; Arts-Dramatics, Latin, Y-Teens Clubs; Christmas and Commencement Pageants, Class Chairman, Letter Winner, Baseball, Basketball, Volleyball; Junior Play, Usher. **ALVIN L. KEYSER, JR.,** 1013 Maple—Advisory President, Red Cross Chairman; Basketball, Class Chairman. **CLARENCE OLSEN KEYSER,** 1519 Brockway—FFA Club, Band Bounce, Orchestra. **LOIS JANE KEYSER,** 504 Post—Band, Band Bounce, Orchestra. **WALLACE JAMES KING,** 1109 Congress—Advisory Vice-President; Class Chairman. **JOHN G. KLEEKAMP, JR.,** 1309 Mackinaw—Advisory Vice-President, Treasurer, Secretary, Club Hillite Representative, Red Cross Chairman; Class Chairman, Sophomore Party Committee. **LOIS MARIE KNECHT,** 817 N. Webster—Advisory Vice-President, Treasurer, Secretary, Seal Sales Chairman, Red Cross Chairman; Alchemist, Biology, BOC Clubs, Commencement Pageant, Sophomore Party Committee.

DEANE C. KNIGHT, 2532 Oakley. **ROSE MARIE KOEPLIN,** Route 5—Advisory Vice-President; FHA, Y-Teens Clubs; Clinic Attendant. **PATRICIA MAY KOTENKO,** 814 Lynn—Advisory Treasurer, Secretary; Class Chairman, Baseball, Basketball, Volleyball, Usher. **RONALD C. KOWALSKI,** 3176 Elm—Advisory Vice-President, Secretary, Seal Sales Chairman; Baseball, Class Chairman, Football. **RICHARD G. KRAFFT, JR.,** Frankenmuth—Advisory Vice-President. **DONNA J. KRAUSS,** Freeland—Clinic Attendant. **ROSEMARIE KRAWCZAK,** 1609 Delaware—Student Librarian. **CHARLOTTE KRISTALYN,** 1734 N. Michigan—Advisory Treasurer, Secretary, Red Cross Chairman; Latin Club, Band Bounce, Choir, Christmas and Commencement Pageants, Class Chairman, Girls' Chorus, Baseball, Basketball, Volleyball; Queen's Court, Sophomore Party Committee, Senior Hostess.

ALLAN HOWARD KRUSKE, 2322 State. **MARGIE KRZYWONOS,** 506 Jefferson—Class Chairman, (no picture). **LEONA KUEFFNER,** Route 3—Student Store Attendant. **MARGARET KUEFFNER,** Bridgeport, Route 1—Club Hillite Representative; Class Chairman. **MARION E. KUEFFNER,** Bridgeport, Route 1—Band Bounce, Choir, Commencement Pageant. **HELENE MARIE KUMBIER,** 306 N. Carolina—Y-Teens Club; Class Chairman. **ROBERT KUSCHINSKY,** 239 Shattuck—German Club Vice-President. **DONALD WILLIAM LAATSCH,** 1567 Beech—Advisory Vice-President; Swimming. **WILLIAM ALBERT LACKER,** 1112 N. Porter.

JAMES E. LAMB, 1822 Avalon—Basketball, Track. **DOROTHY IRENE LAMSON,** Bridgeport—Advisory President; Class Chairman, Queen's Court, Sophomore Party Committee. **LORAINE ALICE LARSON,** 1731 Charles. **GLORIA ANN LEHMAN,** 1021 Court—Advisory Vice-President. **JOANNE L. LEMMER,** 806 S. Mason—Advisory President, Vice-President, Secretary, Club Hillite Representative; Arts-Dramatics, Biology, BOC, Spanish, Y-Teens Clubs; Band Bounce, Choir, Christmas and Commencement Pageants, Class Chairman, Girls' Chorus, Junior Play, LEGENDA, Sophomore Party Committee, Student Store Attendant, Usher, Quill and Scroll. **MARY LOU LENK,** 1920 Delaware—Advisory Vice-President, Secretary, Red Cross Chairman; Spanish Club, Class Chairman. **BETTY IRENE LEWIS,** 318 Sixth. **ARTHUR TOM LIPPERT, JR.,** 1616 Monroe.

DONALD H. LIST, 2415 Benjamin. **RUTH ELAINE LITTLEJOHN,** Route 3—French Club, Class Chairman, Student Store Attendant. **WALLACE R. LOESEL,** Frankenmuth. **FRANCES ELIZABETH LOHR,** 614 Madison—Arts-Dramatics, Spanish, Alchemist Clubs, Arts-Dramatics Play, Christmas and Commencement Pageants, Junior Play, Usher. **JAMES F. LOVAY,** 811 Cronk—Choir. **JOYCE ELLEN LOVE,** 614 Brewster—Class Chairman, Office Assistant. **DELLA JUNE LOWN,** 826 Michigan—BOC, Y-Teens Clubs; Band, Band Bounce, Class Chairman, Orchestra, Song Leader, Student Store Attendant, Bowling Club. **DORIS HELEN LUTZ,** 2221 Mershon—German Club, Class Chairman, Commencement Pageant.

KENNETH L. LYONS, 307 Saginaw—Letter Winner, National Athletic Honor Society, Swimming. **GERALDINE MARKEY,** Route 2—Advisory Club Hillite Representative, Red Cross Chairman; Arts-Dramatics, Y-Teens Clubs, Christmas Pageant, Class Chairman; Baseball, Basketball, Volleyball; Student Store Attendant. **SUSAN MARKS,** 12 Benton Hanchett—Spanish Club, Class Chairman, Sophomore Party Committee, Student Store Attendant. **JOSEPHINE A. MARTIN,** Bridgeport—Latin Club, Sophomore Party Committee. **LORAINE R. MARTIN,** 1547 Beech—Advisory President, Club Hillite Representative, Red Cross Chairman; Arts-Dramatics, Letter Winner, Class Chairman, Songleader, Sophomore Party Committee. **MILDRED L. MATZKE,** Frankenmuth—Commencement Pageant. **JOHN McGREGOR,** 1206 Hamilton—Class Chairman. **JOANNE M. McGUIRE,** 1903 Ottawa—Club Hillite Representative, Red Cross Chairman.

PATRICIA J. McLEAN, 2020 Delaware—Advisory Treasurer, Secretary, Seal Sales Chairman; Arts-Dramatics, Latin, Y-Teens Clubs; Christmas Pageant, Junior Play, NEWS, Usher. **SALLY McLEAN,** 2921 Douglas—Seal Sales, Red Cross Chairman; Biology Club, LEGENDA, Quill and Scroll. **EILEEN ELSIE MEISEL,** Route 2. **TITUS C. MENDELL,** 317 Harrison—P-TA Chairman; Latin, Rifle, Social Science Clubs. **EDWARD H. MEYER,** 1616 Granger—P-TA Chairman; Band Bounce, Band, Class Chairman. **DONALD MICHALSKI,** 300 Shattuck. **HARRY EDWARD MILES,** 11 Edgewood Road—Advisory President; Forensic, BOC Clubs; Assembly Chairman, Band Bounce, Christmas and Commencement Pageants, Class Chairman; Dance Band, Declamation, Golf, Junior and Senior Plays, NEWS, Oratory, Orchestra, P-TA Radio Plays. **ANNA BELLE MILLER,** 1813 Ring—Clinic Attendant.

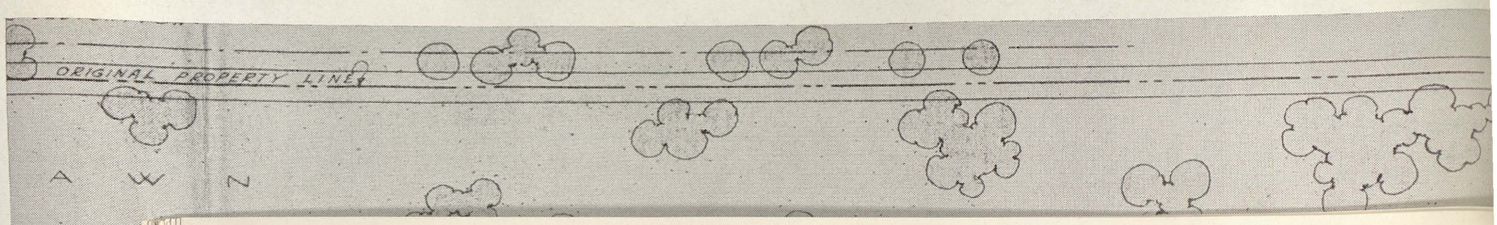

SENIORS

HAROLD M. MILLER, 2111 Fayette. **JACK MINARD,** Route 41—Letter Winner, Baseball, Football. **GERALDINE L. MITCHELL,** 2149 Washington—Clinic Attendant. **WALTER M. MONSON,** 1632 Birney—Advisory Treasurer; Rifle Club. **JANE SAGE MOORE,** 115 Webster—Advisory Secretary, Vice-President; Class Chairman, Sophomore Party Committee, Student Store Attendant. **MARY ANN MORRIS,** 141 Storch—Advisory Treasurer; Arts-Dramatics, BOC, Latin Clubs; Band Bounce, Choir, Christmas and Commencement Pageants, Class Chairman, Junior Play, Sophomore Party Committee, Usher, Senior Hostess. **RICHARD F. MORSE,** 1522 Bay—Track. **GERALD L. MUELLER,** 1701 Allegan—Basketball, Track, Football Manager.

JAMES L. MUELLER, 1701 Allegan—German Club, Football, Track. **PAULINE J. MYERS,** Route 7. **ALETHA C. NEEDHAM,** 2411 Deindorfer—Y-Teens Club, Choir, Usher. **ROBERT T. NEER,** 1003 S. Washington—Advisory President; Letter Winner, Track, Class Chairman. **DONALD J. NEFE,** Frankenmuth—Red Cross Chairman. **SHIRLEY J. NELSON,** 805 Madison—Class Chairman. **LOUISE E. NEUENFELDT,** Route 3, Freeland—Choir. **CAROLYN GEARY NEVILLE,** 2341 N. Clinton—Club Hillite Representative, Seal Sales Chairman; Band Bounce, Choir, Baseball, Student Store Attendant.

LEON E. O. NICKODEMUS, Richville. **EMMA S. NIEDERQUELL,** 1522 Division—Quill and Scroll Club, Band Bounce, LEGENDA. **OSWALD NIEDERQUELL,** 2126 Vermont—Letter Winner, Basketball, Football; Commencement Pageant. **BARBARA JANE NIEDERSTADT,** 1021 Congress—P-TA Chairman; Arts-Dramatics, Biology, Service, Spanish Clubs; Choir, Christmas and Commencement Pageants, Class Chairman, Debate, Usher. **JEAN MARGARET NIEDERSTADT,** 2015 Brenner. **JUNE ELAINE NORRIS,** 610 W. Genesee—P-TA, Seals Sales, Red Cross Chairman; Spanish Club, Assembly Chairman, Christmas and Commencement Pageants, Class Chairman, Volleyball, Junior Play, Student Store Attendant. **JOSEPH A. NOWACZYK,** 3363 Elm. **JOANN MARY NUERMINGER,** 1085 Center Road.

MARY LOU NUERMINGER, 2916 Congress—Baseball, Basketball, Volleyball. **NORMA E. OCHMANN,** 2443 Barnard—Band Bounce, Choir, Christmas and Commencement Pageants. **KATHLEEN ELMIRA O'CONNOR,** 3206 Oakwood. **MICHAEL O'CONNOR, JR.,** 2203 South Hamilton—Advisory Vice-President; Letter Winner, Baseball, Swimming. **MARCELLA P. OLDECK,** 3100 South Jefferson. **NORENE SUE OLMSTED,** Route 1, Freeland—Class Chairman. **JOHN R. OLSEN,** 1712 Court. **VELMA ADELE OSBORN,** 2239 South Hamilton.

DONALD S. OUSTERHOUT, 2321 Hanchett—Advisory President, Vice-President, Club Hillite Representative; Cabinet Vice-President; Letter Winner, Basketball, Football, Track; Class Chairman. **CHARLES WILLIAM OYERLY, JR.,** 141 N. Andre—Forensic, Biology, Rifle Clubs, Projector Operator, Debate, P-TA Radio Plays. **R. DUANE PAIGE,** 2319 Bay—Letter Winner, Football, Track. **WILLIAM PATRICK PAIGE,** 2619 Mackinaw. **JANET MARIE PATTON,** 2411 Adams—Advisory President, Secretary, P-TA, Seal Sales Chairman; Spanish Club, Band Bounce, LEGENDA, Class Chairman, Commencement and Christmas Pageants; Junior Play, Sophomore Party Committee, Senior Hostess, Cabinet Secretary, Quill and Scroll. **DOROTHY FRANCES PAVELICH,** 923 S. Woodbridge—Y-Teens Club, Band Bounce, Christmas and Commencement Pageants, Junior Play, Sophomore Party Committee, Usher. **RICHARD MORLEY PELKEY,** 1000 Ash. **EUNICE LORRAINE PENNY,** Freeland—Christmas and Commencement Pageants.

WINFIELD SCOTT PERKINS, 1818 Gratiot—Class Chairman, Football. **GAYLORD F. PETERS,** 611 N. Harrison—Class Chairman. **ROBERT DEAN PIERCE,** 321 Cambrey—Advisory Treasurer, Secretary; Band, Track. **BETTY W. PIETSCH,** Frankenmuth. **GERALD EDWARD PLATER,** 1015 Union—Advisory President; Class Chairman, Football, Team Manager. **WILLIAM CHARLES PLATKO,** 3333 Carrollton—Advisory President, Letter Winner, Basketball, Football, Track; Noon Club Director, Class Chairman. **JAMES E. POHLMAN,** 1105 Maple. **SALVATORE S. POMA,** 909 Pleasant.

RAY A. POPE, 2002 Allegan—Letter Winner, Baseball, Football. **JEANNETTE MARY PORLAS,** Route 7, Shattuck Road—Christmas and Commencement Pageants. **BLODWIN GAYLE POUND,** 1825 Burnham—Advisory Secretary; Biology, BOC Clubs; Band, Band Bounce, Christmas and Commencement Pageants, Class Chairman, Usher. **MILDRED LOIS PRETZER,** 1016 Stephens—Advisory Treasurer; Christmas and Commencement Pageants. **JANET M. PRINCING,** Burt—Advisory Treasurer; Y-Teen Club, Letter Winner, Baseball, Basketball, Volleyball; Class Chairman. **PHYLLIS JANE PSCHOLKA,** 2917 State—Band Bounce, Christmas and Commencement Pageants, Class Chairman; Letter Winner, Baseball, Basketball, Volleyball; Sophomore Party Committee, Student Store Attendant. **ALBERT WALTER PUSSEHL,** 1409 N. Charles—Club Hillite Representative. **BARBARA ANN RADEWAHN,** 121 Storch—Advisory Treasurer, Secretary, Red Cross Chairman; Letter Winner, Baseball, Basketball, Volleyball.

SHIRLEY K. RAUH, Frankenmuth—Class Chairman. **DEAN HARLOW RAYCRAFT,** 1200 Randolph—Letter Winner, Track, Usher. **JOHN EDWARD RAYMOND,** 2014 S. Hamilton. **JOAN MARGARET REAMS,** 2323 N. Bond—Advisory Secretary, Treasurer; Sophomore Party Committee. **ELNORE MARIE REICHARD,** 1915 Handley—Latin Club; Sophomore Party Committee. **ALFRED SAMUEL REID,** 129 N. Bond—BOC Club, Band, Band Bounce. **SAMUEL REID,** 132 N. Woodbridge. **JOHN F. REIMER,** 1411 Greenwich—Track.

SENIORS

RICHARD K. REIMER, 1411 Greenwich—Track. **JOAN GERALDINE REINERT,** 509 State—Arts-Dramatics, Spanish Clubs, Christmas Pageant; Baseball, Basketball, Volleyball, Student Store Attendant, Usher. **OWEN C. REINERT,** 509 State—Advisory President, Class Chairman; Football, Track. **LEATRICE JOY REMPERT,** 2861 Jackson—FHA Club, Class Chairman, Clinic Attendant. **DONALD W. REYNOLDS,** 1414 S. Granger—Club Hillite Representative, Seal Sales Chairman; Letter Winner, Swimming. **BONNIE MARIE RICHIR,** 411 Post—Advisory President; Vice-President; Secretary-French Club; Band Bounce, Volleyball, Sophomore Party Committee, Office Assistant. **CURTIS H. RICHMOND,** 1912 Barnard—Advisory President; Arts-Dramatics Club, Band Bounce, Christmas Pageant, Junior Play, Senior Play, Stage Crew. **DUANE A. RIGG,** Route 5—Band Bounce, Orchestra.

ARLA MAE ROBERTSON, 515 Alexander—FHA Club, Library Assistant. **JULIANA C. ROBERTSON,** 407 Court—Club Hillite Representative. **CAROL ANN ROBINSON,** 3840 Verne Road—Alchemists, Latin Clubs; Class Chairman, Senior Hostess. **BETTY ELAINE RONDO,** 4140 Burnham—Basketball, Volleyball. **DOROTHY LORRAINE ROTTER,** 2909 Congress—P-TA Chairman; Latin Club; Volleyball. **BONNIE JEAN ROYAL,** Geddes Road—Advisory President, Club Hillite Representative, P-TA Chairman, Seal Sales, Red Cross Chairman; Y-Teens Club, Class Chairman, NEWS, Sophomore Party Committee. **EILEEN M. RUMMEL,** Frankenmuth—Christmas Pageant. **HENRIETTA D. RUMMEL,** Frankenmuth—Commencement Pageant.

LILA ELAINE RUPPEL, 2923 Cooper—FHA, Y-Teens Clubs; Basketball, Baseball, Volleyball, Orchestra. **ELMER MELVIN RUSCH,** 1545 Vermont. **CORDY M. RUSSELL,** 51 Benton Hanchett—Commencement Pageant, Orchestra, Senior Play. **DORIS ANN RUSSELL,** Route 7—Band Bounce, Choir, Christmas Pageant, Sophomore Party Committee. **RONALD RUX,** 2201 Blackmore—German Club. **RUTH R. RYAN,** 420 Clark. **THOMAS WEISEND SAFFORD,** 1523 Gratiot—Advisory Vice-President; Letter Winner, Football, Track, Christmas Pageant, Usher. **RALPH E. SAGER,** 55 Glendale—Track.

LORRAINE LOUISE SALVI, 708 Bristol—Advisory Vice-President, Treasurer, Secretary, P-TA, Seal Sales, Red Cross Chairman; Spanish Club, Sophomore Party Committee. **IRIS MAE SAUL,** 2107 Court—Advisory Vice-President: Biology, BOC Clubs, Assembly and Sophomore Party Committees. **DONALD CLIFFORD SCHAFFER,** 2991 Jackson. **DOROTHY F. SCHARRER,** Route 1, Hemlock. **SHIRLEY M. SCHARRER,** Bridgeport—Latin Club, Class Chairman, Commencement Pageant. **RUTH M. SCHLUCKBIER,** Frankenmuth—Advisory President, Vice-President; FHA, Alchemists, Latin Clubs; Clinic Attendant. **MILTON L. SCHMIDT,** Route 6—German, FFA Clubs. **BARBARA MAE SCHMIDTKE,** 1408 Cooper—Advisory Treasurer, P-TA Chairman; Arts-Dramatics, French, Latin Clubs; Christmas and Commencement Pageants, Senior and Junior Plays, Sophomore Party Committee, Usher.

PHYLLIS J. SCHNEIDER, 713 Mason—Advisory Vice-President; Class Chairman. **WILMA E. SCHNEIDER,** Route 5. **MARGARET B. SCHNELL,** Route 8. **LEROY FREDERICK SCHNIEDMILLER,** 2820 Mackinaw—FFA Club. **DONALD W. SCHREINER,** Frankenmuth—Advisory President, Seal Sales Chairman; Commencement Pageant. **FREDERICK NEHLS SCHREYER,** 123 Snow—Advisory Treasurer; Team Manager, Baseball. **EUGENE JOHN SCHROEDER,** Bridgeport, Route 1—FFA Club. **MARGARET SCHROEDER,** 1900 Madison—Advisory President, Vice-President, Club Hillite Representative; French, Y-Teens Clubs; Band Bounce, Choir, Class Chairman, Orchestra.

ALBERT HARVEY SCHUETTE, 907 Thurman—Band Bounce, Band, Dance Band, Orchestra. **E. RICHARD SCHULTZ,** 2817 Jefferson—Christmas and Commencement Pageants, Junior Play. **JOAN SCHULTZ,** 130 Bates—P-TA Chairman, Club Hillite Representative, Seal Sales Chairman; Letter Winner, Baseball, Basketball, Volleyball, Sophomore Party Committee, Y-Teens Club, Class Chairman. **LOIS JEAN SCHULTZ,** 215 Dearborn—Club Hillite Representative, P-TA Chairman; Sophomore Party Committee. **RONALD J. SCHULTZ,** 309 Shattuck. **HELEN ANN SCHWEINSHAUPT,** 927 N. Webster—Red Cross Chairman; Band Bounce, Choir. **EDWARD JOSEPH SCOTT** 7887 Gratiot—Advisory President; Baseball, Class Chairman, Football, Team Manager. **WILMA SCOTT,** 1824 Burnham—Advisory Treasurer, Biology, Alchemist Clubs, Student Store Attendant.

YVONNE ELAINE SCOTT, 1403 Cypress—Class Chairman. **HAROLD SEBALD,** 140 Snow—Advisory President; Letter Winner, Track; German Club. **SALLY SUE SEDER,** 1314 Congress—P-TA, Seal Sales, Red Cross Chairman; Arts-Dramatics, Biology, Quill and Scroll Clubs; Christmas and Commencement Pageants, Class Chairman, Declamation, Junior Play, NEWS, Sophomore Party Committee, Usher. **ELAINE M. SEEHASE,** 523 Porter—Advisory President, Secretary, P-TA Chairman; Quill and Scroll, Y-Teens Clubs, NEWS. **GERALD SEELEY,** Route 6. **RICHARD DAVID SEELEY,** 1824 Green—Advisory Vice-President. **FRED CARL SEEMANN,** 2814 Martindale. **HELEN MARIE SEIDEL,** 3785 Lawndale—Sophomore Party Committee.

JANE ELIZABETH SEIDEL, 1050 Center—FHA Club, Clinic Attendant, Bowling Team. **DOROTHY TUERS SHERBINO,** 1125 Weadock—Advisory Secretary, Treasurer, P-TA Chairman, Red Cross Chairman; BOC Spanish Clubs, Band Bounce, Choir, Christmas and Commencement Pageants. **VERNON J. SHREVE,** 1934 Lincoln—Band Bounce. **THEODORE J. SHUR,** 2565 Oakley—FFA Club, Trock. **DAMON E. SMITH,** 1509 N. Bond—Advisory President. **DOUGLAS JAMES SMITH,** 303 Charles—Advisory Vice-President, Rifle Club, Track. **JAMES WARREN SMITH,** 1915 Wilkens. **STUART COUPLAND SMITH,** 913½ N. Webster—Bond Chairman, Biology Club, Band, Band Bounce, Christmas Pageant, Junior Play, Sophomore Party Committee.

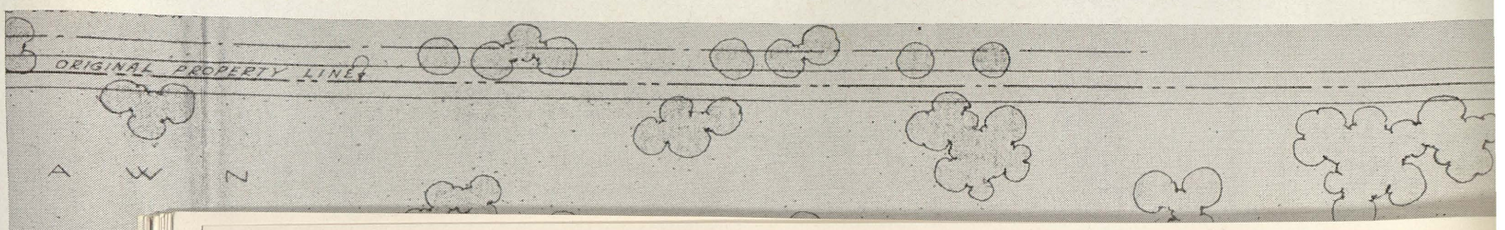

SENIORS

JANE M. SOCIER, 2326 Lowell—Club Hillite Representative; Latin Club, Choir, Christmas Pageant; Basketball, Volleyball, Girls' Chorus. **RAY SOHN,** 2516 Cooper—Orchestra. **THEODA ANN SOHN,** 406 S. Woodbridge. **OSCAR WILLIAM SOPER,** 2475 Mackinaw. **ARTHUR SPECKHARD,** 3334 Adams—Advisory President, Club Hillite Representative; Letter Winner, National Athletic Honor Society, Swimming; Class Chairman. **HAROLD K. SPERLICH,** 1927 N. Bond—Advisory President; Assembly Chairman, Assembly Committee, Class Chairman. **MILTON D. SPROUL,** 2015 Stark. **ROLLAND JAMES SPRUNGER,** 1106 N. Bond—Club Hillite Representative; Class Chairman.

JANET RAE SQUIRE, 4600 Mackinaw—Club Hillite Representative, Seal Sales Chairman; Arts-Dramatics Club; Christmas Pageant, Class Chairman. **ISOBEL JUNE STACK,** 1021 Lyon—FHA Club, Clinic Attendant. **DONALD P. STAHR,** 1729 Allegan—National Athletic Honor Society, Golf. **DOLORES MAY STALEY,** 509 Wright—Advisory President, Vice-President; Club Hillite Representative, P-TA Chairman; Band, Band Bounce, Class Chairman, Queen's Court, Sophomore Party Committee. **LORRAINE F. STANKO,** 2311 Fayette—Advisory President, Treasurer, Secretary; Biology, BOC Clubs; Class Chairman, Sophomore Party Committee, Queen's Court. **DONALD H. STEELE,** 15 Hannum Boulevard—Club Hillite Representative; Commencement Pageant; Football, Track Manager. **DOROTHY STEFFE,** 1817 Green—Advisory President; Latin, Y-Teens Clubs; Letter Winner, Baseball, Basketball, Volleyball, NEWS. **THOMAS A. STENGLEIN,** 320 S. Porter—Club Hillite Representative, Commencement Pageant, Senior Play; Letter Winner, Basketball, Team Manager.

FAY MARGARET STEPHEN, Route 6—Clinic Attendant. **DIXIE LEE STEVENS,** 1221 Adams—Advisory President, Band Bounce, Class Chairman, Sophomore Party Committee, Queen's Court, Senior Play. **ELAINE RUTH STOLPER,** 1015 Ames—BOC Club, Band Bounce, Class Chairman, Orchestra. **HELEN E. STORCH,** Route 7—Class Chairman, Office Assistant. **JACK E. STRAIT,** 511 Webber—Football, Track. **RICHARD H. STROEBEL,** 117 Storch—Track. **VIRGINIA J. STROEBEL,** 5840 Swan Creek Road—BOC Club, Letter Winner, Baseball, Basketball, Volleyball. **SUE-ANN STRONG,** 2215 Delaware—Club Hillite Representative, Arts-Dramatics, Spanish Clubs, Class Chairman, Senior Hostess, Queen's Court.

BEVERLY JEAN STRUTHERS, 1917 Van Buren—Advisory President, Secretary, Club Hillite Representative; Class Chairman, Queen's Court. **NORMA M. SULLIVAN,** 2506 Lowell—Class Chairman. **BERTIE LOU SWARTHOUT,** 806 Harrison—BOC Club, Letter Winner, Band Bounce, Choir, Orchestra, Songleader, Sophomore Party Committee. **DOROTHY ANN TEAGUE,** 1212 Malzahn—Advisory Treasurer, Secretary; Library Assistant, Class Chairman. **DONALD WALTER TECHENTIEN,** 1961 Harry—Letter Winner, Track. **LILLIAN M. TEMPLE,** 1009 Greenwich—Band, Band Bounce. **ROBERT F. TEMPLE,** 2035 Marquette—Band, Band Bounce. **CARL HAROLD TESSMAN,** 2740 Cooper—Rifle Club.

BETTY R. THOM, 2485 Center Road—Biology, BOC Clubs; Band Bounce, Choir. **JUNE M. THOMPSON,** 2302 Hamilton—Spanish Club, NEWS. **MAXINE ELLEN TOLLES,** 6220 Cole Road—Service Club. **PHILIP HUGH TOWNLEY,** 2021 Hanchett—Advisory President; Band, Band Bounce, Class Chairman, Commencement and Christmas Pageants, Football, NEWS, Senior Play. **BERNARD J. TRINKLEIN,** Frankenmuth—Class Chairman, Choir. **ELLEN M. TRINKLEIN,** Frankenmuth—Class Chairman. **ROBERT C. TROUT,** 150 Avalon—Advisory President; Class Chairman; Letter Winner, National Athletic Honor Society, Baseball, Football, Swimming. **JANE ELLEN TUBBS,** 2100 Adams Boulevard—Advisory Treasurer; BOC, Latin Clubs; Assembly Chairman, Band Bounce, Choir, Declamation, Baseball, Basketball, Volleyball, Orchestra. **CHARLES TUCKER,** Freeland—French, FFA Clubs; Class Chairman, Track. (No picture.)

JACQUELINE LORRAINE TUKE, 1846 Michigan—Advisory Vice-President; Class Chairman. **WARREN R. VAN DERBECK, JR.,** 2239 Mershon—Class Chairman; Basketball, Track. **JAMES PATRICK VAN SICKLE,** 1543 Holmes—Advisory President, Vice-President, Secretary; Cabinet Officer, Class Chairman; Football, Track, Letter Winner. **WILLIAM G. VASEY,** 221 Cronk. **MARGARET E. VASOLD,** Freeland—Advisory Treasurer. **MARY VENEMA,** 1107 Sheridan—Class Chairman. **MARIE VLASSIS,** 126 Trier—Advisory Treasurer; Class Chairman, Letter Winner, Baseball, Basketball, Volleyball; LEGENDA, NEWS, Quill and Scroll. **WILLIAM E. VLASSIS,** 126 Trier.

BARBARA KRISTINE VOSS, 1100 Porter—Advisory Vice-President, Secretary, Club Hillite Representative, Biology Club, Class Chairman, Sophomore Party Committee, Queen's Court. **EUGENE MARTIN VOSS,** 620 Court. **STEPHEN C. VYN,** 815 Adams—Basketball. **CAROL H. WAKEMAN,** Frankenmuth. **JANE S. WALLACE,** 1803 Michigan. **RONALD CHARLES WALLACE,** 1709 Hamilton—Band, Band Bounce, Track. **ROBERT N. WALTON,** 1441 Marquette—Track. **ROBERT L. WARNER,** 3745 Washington—Advisory Vice-President.

SUSAN WATERS, 2516 Schaefer—P-TA, Seal Sales, Red Cross Chairman; Arts-Dramatics, Spanish Clubs, Christmas Pageant, Class Chairman, Volleyball. **HELEN NARRACOTT WAYT,** 150 Borland—P-TA Chairman; Arts-Dramatics, Biology, Alchemist, Latin Clubs, Band Bounce, Christmas and Commencement Pageants, Class Chairman, Orchestra, Arts-Dramatics Play. **DONALD DENNISON WEBB,** 403 N. Bond—Club Hillite Representative; Rifle, Spanish Clubs, Commencement Pageant, Orchestra. **CLARA A. WEBER,** 610 Miller—Girls' Chorus. **DONNA JEAN WEBSTER,** 410 Oakley—Clinic Attendant. **ROBERT W. WEEDFALL,** 130 Gratiot Court—Advisory Vice-President, Club Hillite Representative, P-TA Chairman, Band, Band Bounce, Christmas and Commencement Pageant. **GERHARD H. WEESS,** 1915 Mershon. **GERALD WEIR,** 1440 Clinton.

SENIORS

DONALD T. WEISS, Shattuck Road, Route 7—Advisory President, Vice-President, Letter Winner, National Athletic Association, Class Chairman, Football, Track. **PATRICK ROY WELSH,** 2626 Elmwood—Advisory President, Club Hillite Representative, Letter Winner, National Athletic Association, Cabinet Officer, Choir, Class Chairman, Football, Track. **CHARLES F. WENZEL,** 1715 Genesee. **BILLIE LORRAINE WERTH,** 812 Thurman—Band Bounce, Choir, Christmas Pageant. **IDA J. WESTENDORF,** 3765 Carrollton Street. **LOIS E. WESTENDORF,** Route 41. **JOANNA T. WESTWOOD,** 1540 Marquette—Advisory President, Vice-President P-TA Chairman, Biology Club, Class Chairman, Baseball, Basketball, Volleyball, Student Store Attendant. **MARIAN E. WHALEY,** 121 Lockwood—Advisory Secretary, Spanish Club, Basketball, Baseball, Volleyball.

ANN MARIE WIESE, 3105 Hermansau—Advisory Treasurer, Secretary. **JEAN ANN WIGGINS,** 1516 Holmes—Advisory Vice-President, Junior Spanish Club, Spanish Club, Class Chairman, Sophomore Party Committee. **GEORGE WALTER WILLETT,** 1013 Bond—Class Chairman. **DOROTHY LORRAINE WILTSE,** 1313 Lapeer—Baseball, Basketball, Volleyball. **LEE B. WILTSE,** Route 7. **RAYMOND J. WINEKI,** 408 S. Porter—Club Hillite Representative, Swimming. **WILMAR M. WOELZLEIN,** Frankenmuth—Advisory Treasurer. **JEANETTA WOOD,** 808 Van Buren—Class Chairman.

DONALD J. WOODROW, 909 Malzahn. **DALE W. WRIGHT,** 319 Alice—Advisory President, Vice-President, Club Hillite Representative; Class Chairman, Football. **KENNETH E. WRIGHT,** 2018 Marquette—Rifle Club. **MELBA JEAN WRIGHT,** 5435 Gratiot Road—Club Hillite Representative, Bond Chairman; Latin, Quill and Scroll, Y-Teens, Alchemist, Social Science Clubs; Class Chairman, Softball, NEWS, LEGENDA. **JOAN L. YANCER,** 2524 Cooper—Advisory Secretary, P-TA Chairman; French Club, Class Chairman, Sophomore Party Committee, Student Librarian. **ROBERT E. YORK,** 2975 Eddy—Track. **ROBERT F. ZAHNOW,** 1830 Handley—Advisory President, Treasurer; Class Chairman, Track. **MILDRED E. ZEHNDER,** Frankenmuth—Advisory Vice-President, Class Chairman.

ANNEROSE ZIEGAST, 2028 Allegan—Club Hillite Representative, Red Cross Chairman; Spanish Club, Band, Band Bounce, Orchestra, Usher. **MARIE E. ZITTEL,** 808 A Street—Red Cross Chairman, German Club, Basketball, Baseball, Volleyball. **RUTH ELAINE ZORN,** 1321 Van Buren—Club Hillite Representative; Spanish Club, Commencement Pageant, Library Assistant. **VIRGINIA J. ZWINGMAN,** 513 S. Oakley—Club Hillite Representative, Red Cross, Seal Sale, P-TA Chairman; Class Chairman, LEGENDA, Quill and Scroll, Usher.

SERVICE GRADUATES

GORDON WALTER BIXBY, Route 5. **ROY L. BOWMAN,** 1210 Jackson. **FRED J. BOYER,** 1815 Congress. **JACK D. BROADWORTH,** Au Gres. **ROBERT E. BROWN,** 1406 Thurber. **ROBERT EDWIN CHADWICK,** 1924 Hanchett. **JAMES KAROL COTTER,** 1520 S. Fayette. **HARRY JOSEPH DEMMER,** 3120 State. **RALPH M. DIETZEL,** Percy Jones Hospital. **WILLIAM F. DUSTIN,** 603 Jackson. **ROMAN B. EDERER,** 518 Stephens. **LEROY HUBBARD,** 1125 Park. **ORVILLE HUNTER,** 518 N. Webster. **HOWARD F. KESSEL,** 318 Sherman. **ANDREW JOHN KRISTALYN,** 1734 N. Michigan. **BARNEY McLAUGHLIN,** 2703 Holland. **DEWEY JAMES MITCHELL,** 1827 Mitchell. **MAURICE C. PERKINS, JR.,** 1818 Gratiot. **ROBERT LYNN PRATT,** 2901 Mackinaw. **RICHARD H. SAMPLE,** 602 Rust. **ARNOLD T. SCHMIDT,** 2023 Parkwood. **SHERMAN HAROLD SELVIN,** 1021 W. Genesee. **BEN JAMES SUHAN,** 2102 Ring. **ROMAN J. STRICKER,** 2455 S. River Road. **ARTHUR HENRY TESSIN, JR.,** 2415 Court. **JAMES CLIFTON WALTON,** 1441 Marquette. **WALTER R. WATT,** 1373 Munsen. **DONALD R. WILKEN,** 816 N. Harrison. **JACK K. WIRSING,** 314½ S. Sixth.

POST GRADUATES

Eugene Carson, Lawrence Davis, Marvella Henry, Ralph Manning, Duane Massman, Margaret Orris, Eugene Snow, Donald Strobel, Merlin Trinklein, Duane Vorce.

SOPHOMORE PARTY

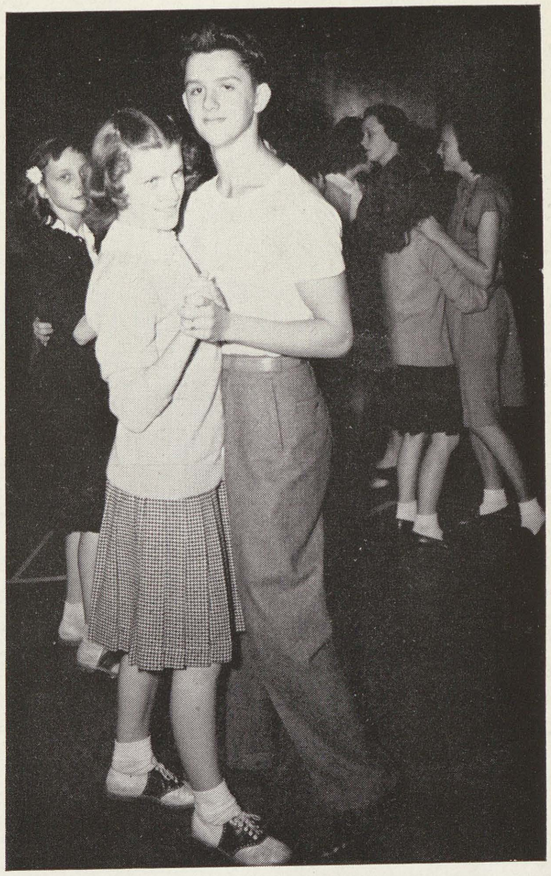

MARY RICHIR and MIKE DEVOS walk one out.

SMOOTH! BILLIE SEEHASE and KAREN AGRICOLA dance to the music of Arthur Hill's own rhythm makers.

COKE BAR IS A POPULAR PLACE and look at all the coke would you? MARY LOU HARVIE, CAROLINE SCHNIEDER, LORETTA SCHNIEDER, MARJORIE BEUTHIN, FRANK ANJAKOS, and WALTER SEEMANN, the thirsty ones, are served by MARY ANN SUINO.

THIS WILL SCARE ANYBODY . . . MAE SUE STEVENS and CLARISSA TANNER with the help of DALE HART arrange the decorations.

BETTY TRIPPENSEE and CLARISSA TANNER play ping pong.

AREN'T THERE BOY SOPHOMORES, TOO? . . . SUZANNE KANE, KATHERINE KIRKHAM, GWEN EVANS, DELORES MORELAND, MARY RIETZ, BEVERLY AROLD, ANN SCHEBLER, BILLIE SEEHASE, and DONNA SEEHASE dance at the annual party.

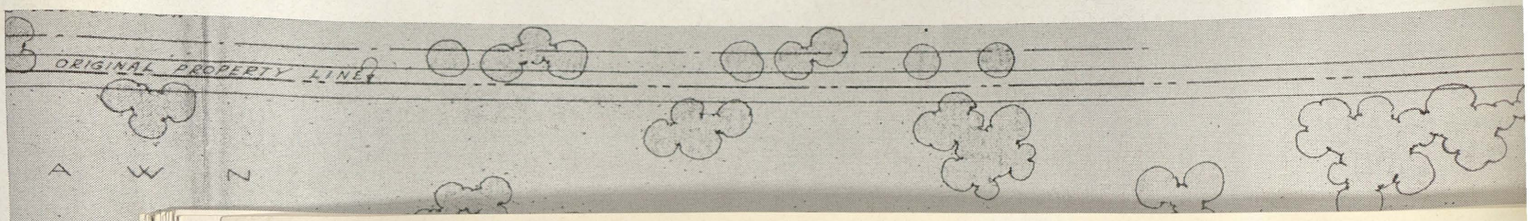

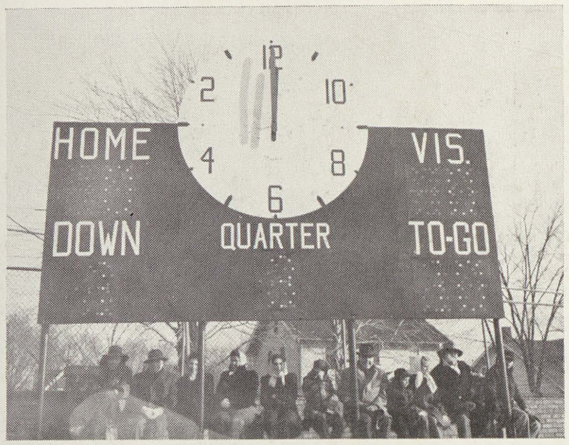

FOOTBALL

HOME TEAM, 0—VISITORS, 0 registers Alumni Field s
but it wasn't that way long as Arthur Hill beat Saginaw

"OH, SAY CAN YOU SEE." FRED ENGEL and CLARENCE BROWNRIGG raise the Flag to open Arthur Hill football games.

Means A Fine Lumberjack Team

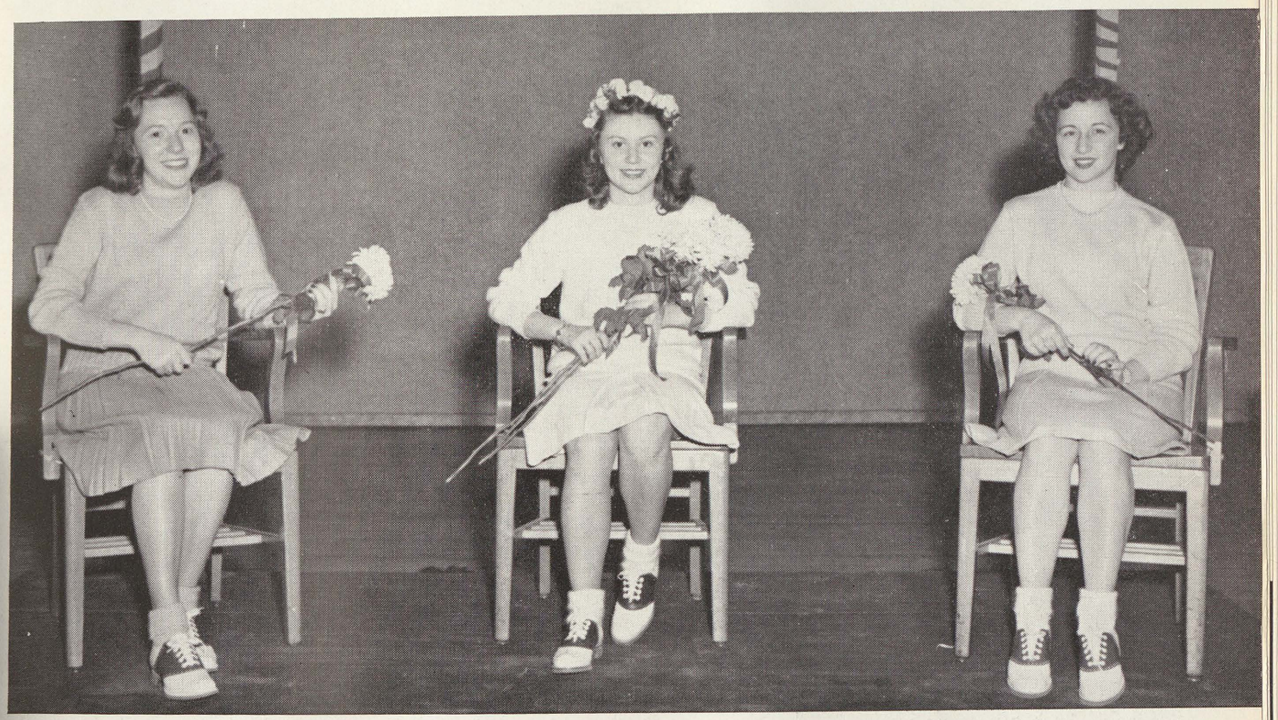

A HILLITE REIGNS . . . BONNIE BRADY, (center) elected 1946 Football Queen by vote of the student body, presided over the 17th annual Homecoming assisted by her two attendants, GEORGIANNA CHISHOLM and CHARLOTTE KRISTALYN.

LEADING the grand march at the Homecoming Dance after the big game with Flint Northern are LORRAINE STANKO, JACK MINARD, GEORGIANNA CHISHOLM, TOM SAFFORD, CHARLOTTE KRISTALYN, OZZIE NIEDERQUELL, BONNIE BRADY, and BOB HUNTER.

Football

IT DOESN'T REIGN, IT POURS! Queen's court, BARBARA VOSS, NANCY CARTER, LORRAINE STANKO, BEVERLY STRUTHERS, DOROTHY LAMSON, DIXIE STEVENS, SUE ANN STRONG, and DOLORES STALEY.

KEN LANGE, student band leader hands the autographed football to QUEEN BONNIE BRADY as attendants GEORGIANNA CHISHOLM and CHARLOTTE KRISTALYN look on.

FOOTBALL SCHEDULE

Arthur Hill	32	Here	Lansing Eastern	0
Arthur Hill	26	There	Ann Arbor	0
Arthur Hill	7	There	Bay City	19
Arthur Hill	0	Here	Flint Northern	20
Arthur Hill	0	There	Flint Central	7
Arthur Hill	32	Here	Pontiac	0
Arthur Hill	33	There	Owosso	0
ARTHUR HILL	12	THERE	SAGINAW HIGH	7

VICTORIOUS . . . The football team awaits a hard-earned Thanksgiving Day game banquet. The team is honored after the Turkey Day victory. ALUMNI LETTER WINNERS get service at the Homecoming Banquet in the school cafeteria from MRS. ANN LORTZ and MRS. NORENE SCHLUCKBEIER. INTRODUCING members of the football team, COACH KELLY refers to his program as PRINCIPAL BROCK and SUPERINTENDENT MILLER listen in. MR. WILLIAM H. McBRATNIE '86, oldest letterman at the banquet, and grandson, ROBERT HUNT '47, enjoy the Homecoming Dinner. ALUMNI LETTERMEN OFFICERS are MR. ALBERT J. LENT '16, president, MR. ARTHUR IPPEL '14, past-president; MR. THOMAS SNYDER '34, vice-president; and MR. THOMAS TALLON '25, 1947-48 secretary.

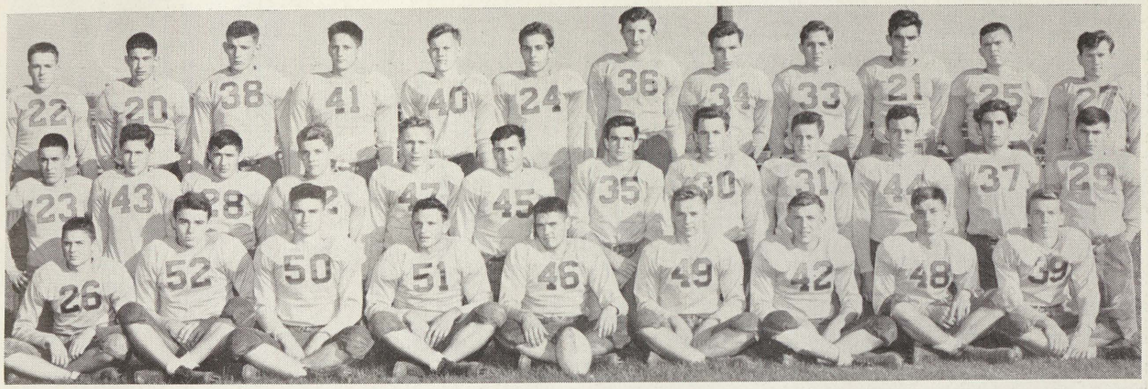

VARSITY FOOTBALL SQUAD . . . Bottom Row: DEAN CADY, BOB DINGMAN, TOM SAFFORD, JIM VAN SICKLE, WILLIS HOBBS, BILL PLATKO, DON WEISS, HAROLD DIENER, DON OUSTERHOUT. Center Row: ED SCOTT, JACK STRAIT, JACK MINARD, BOB SCHIRMER, OZZIE NEIDERQUILL, PAT WELSH, DICK BROCK, BILL HERVEY, CLAUDE LUPLOW, ED THOMPSON, BOB PALMER, JACK PAQUETTE. Top Row: DON SCHIESSWOHL, MARV HILL, BILL HUDSON, DALE WRIGHT, BOB DENZER, FRED ITTNER, BILL DIJAK, DUANE PAIGE, JERRY KANE, GENE KOERBER, BOB OLSEN, TOM WILLIAMS.

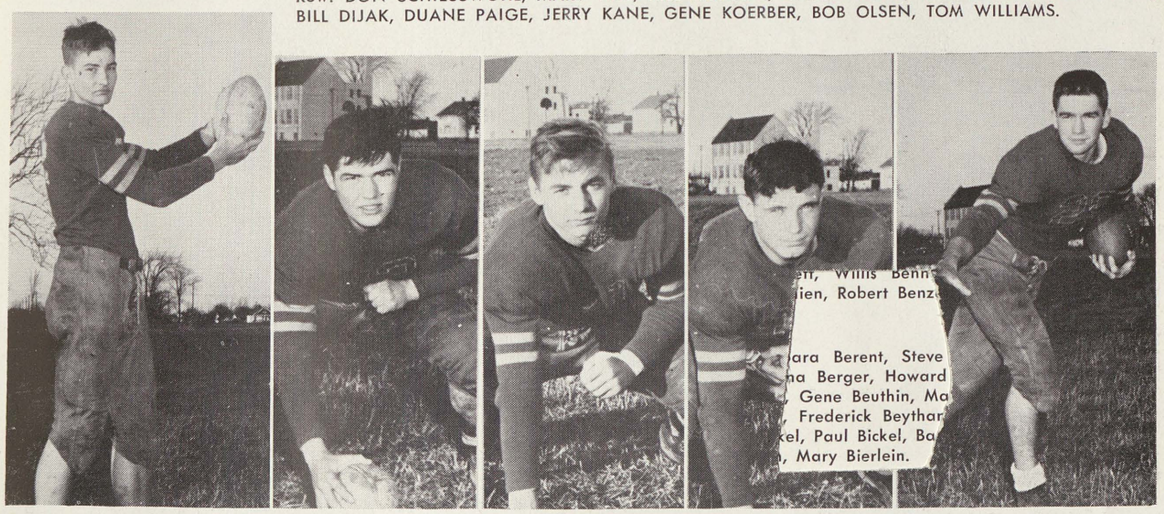

HAROLD DIENER, end, displayed vicious tackling and blocking which won him a place on second All-Valley team.

Honorable mention All-Valley was given to WILLIS HOBBS, center, for his rugged line backing.

BILL PLATKO, guard, impressed coaches and newspapermen.

JIM VAN SICKLE, guard, received honorable mention in Valley for his center line power.

First team All-Valley, was awarded to DICK BROCK, halfback.

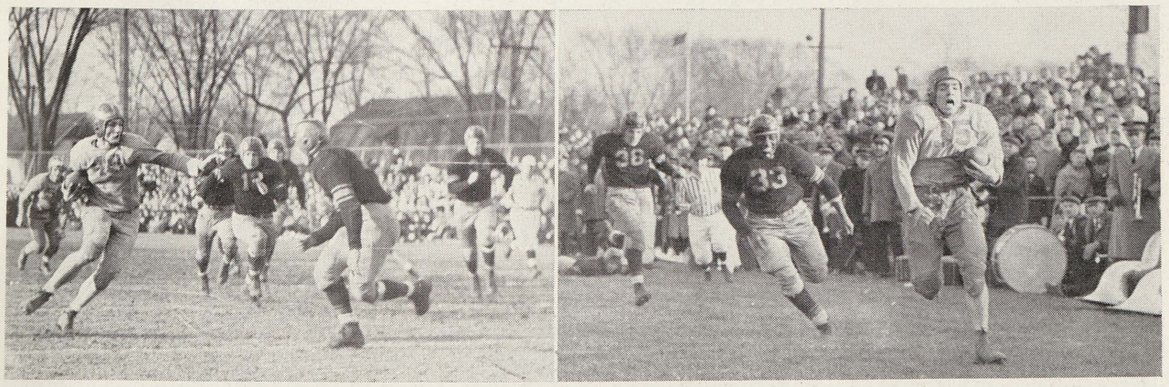

HAROLD DIENER, Hill end, picks up yardage in the Thanksgiving Day game.

DICK BROCK, All-Valley halfback, crosses to paydirt as Saginaw High men, Frank Bradley, 38, and Paul Latimer, 33, chase in vain.

UNDERCLASSMEN

James Abler, Edward Adams, Ervin Adolf, Nancy Agricola, Richard Agricola, Dorothy Ahrens, Marion Alberts, Margaret Albrecht, Charles Alever, Frances Alewine, Bernard Alexander, Richard Alexander, Marie Alexander, Helen Allen, Duane Alles, Gladys Alles.

Betty Allison, Richard Alsgaard, Adrian Anderson, Betty Anderson, John Anderson, Jean Ann Anderson, Jean F. Anderson, Robert Anderson, Rosemary Andrews, Frank Anjakos, Donald Anzicek, Donald Archangeli, Jerry Archangeli, Patricia Armstrong, Delores Arnold, Gerald Arnst.

Beverly Arold, John Auer, Frederick Aunger, Zene Austin, Bruce Averill, Harold Avery, Theodore Baase, Bernice Bader, Bonnie Badour, Ann Bailey, Virginia Bain, Lois Ann Baker, Paul Baker, Betty Balcom, Harold Baldauf, Patricia Baldauf.

Marilyn Baldwin, Reginald Baldwin, Nathile Balko, Norma Ball, Marilynn Ballantyne, Barbara Balzer, David Balzer, Benjamin Barney, Gregory Barris, Henry Barsch, Betty Barton, Thomas Bassett, Albert Bauer (no picture), Lois Baumer, Marjorie Beach, Paul Beach, Betty Becker.

Robert Becker, Patricia Beckert, Jack Beckler, Carolyn Beckman, Elmer Beckman (no picture), Robert Beebe, Paul Beeg, Beverly Behrens, Nancy Behrens, James Bell, Janice Benkert, Alice Bennett, Warren Bennett, Willis Bennett, June Bennison, Richard Benthien, Robert Benzenberg.

Barbara Berent, Steve Berenyi, Marilynne Berg, Donna Berger, Howard Bernreuter, Willard Bernthal, Gene Beuthin, Marjorie Beuthin, Carl Beyerlein, Frederick Beythan, Margaret Beythan, Irene Bickel, Paul Bickel, Barbara Bierlein, Cynthia Bierlein, Mary Bierlein.

Annie Binasio, Julia Bindon, John Bintz, Charles Birnbaum, Jacqueline Birnbaum, Gordon Blake, Warren Blewett (no picture), Arlene Blohm, Frances Bloomfield, Donald Bluhm, Howard Bock, Robert Bodrie, Jeanne Boertman, Evelyn Boese, William Boivin, Betty Bolger, Barbara Bolt.

Catherine Bommarito, Eleanor Bonaminio, Daniel Borley, Martha Bortkavicz, Arthur Bostwich, Robert Bourdow, Donald Bow, William Bow, Jack Boyer, Robert Boyle, Donovan Braley, George Brandle, Audrey Braun, David Braun, Rhoda Braun, Willis Braun.

Nancy Bremer, Barbara Breu, Flora Briguglio, Donald Broihier, Darel Brower, Barbara Jean Brown, Dorothy Brown, James A. Brown, James F. Brown, Paul Brown, Robert J. Brown, Robert L. Brown, David Browne, Irene Browning, Rosalie Brownlee, Wilson Brownlee.

Clarence Brownrigg, Robert Bruce, Gene Buchinger, Charles Buckel, Mary Buckingham, Ralph Buddle, Dolores Budek, Lois Buehler, Kathleen Bueker, William Buggia, Perry Bujouves, Joan Bullard, Paul Burback, Robert Burditt, Celia Burk, Edward Burke.

UNDERCLASSMEN

Royal Burnell, Darlene Burns, Dolores Burns, Gerald Burr, Shirley Burr, Richard Burrill, Dickenson Burrows, Joseph Buscarino, Orville Bush, Colleen Butts, Dean Cady, Lorraine Campbell, Mary Lou Campbell, Nancy Campbell, Frederick Cardinal, Jack Carlson.

Richard Carpenter, Laurence Cartier, Joyce Cartwright, Richard Case, William Case, Winfred Case, Paul Cassow, John Cates, Joanne Catrain, Mary Chadwick, Richard Challis, Gladys Chapman, George Cheney, Naomi Cheney, Patricia Chiarovano, Denise Chiesi.

Joan Chiese, Hazel Chisholm, Sally Chriscaden, Robert Christians, Ramon Church, Lawrence Churchfield, Marilyn Clabuesch, Edward Clairmont (no picture), Barbara Clark, Dorothy Clark, Lillian Claspell, Henry Clauss, Minnie Clauss, Mary Lou Cleveland, Joyce Cline, Patricia Cline, Arloa Close.

LeRoy Cochran, Donald Coeur, Roger Coggin, John Coleman, Duane Collison, Richard Collison, Robert Collison, William Collver, Donna Colpean, Leonard Colwell, Victor Compton, Donna Conlee (no picture) Patricia Constantine (no picture), Patricia Cook, Clifford Cooke, James Coon, Willis Cooper, David Cordingly.

Arvilla Couitcher, Roy Couitcher, Donald Coven, Marjorie Cramer, Elinor Crandall, Janet Crandall, Marie Culbert, Isobel Curtis, Fay Cuthbertson, Grant Dalcour, Joan Damberg, Nona Dammann, Michael Damore, Thomas Danhoff, Robert Dankert, Shirley Darling.

Philip Daubert, Halbert Davenport, Walton Davenport, Gloria Davies, Joan Davies, Eileen Davis, Jack Davis, Robert F. Davis, Gene Day, Charles Dease, David DeGraff, Dorothy DeGroat, Earle DeGuise, Marilyn DeHoog, Grace Delaney, Carol De LaVergne.

Lois Delong, Ann Demercurio, Alice DeMeritt, Hector Demers, Carolyn Demko, Geraldine Denzer, Doris DeRosier (no picture), Mike Devos, Lamont Diefenbach, Sally Dierich, Loren Dietrich, Myron Dietzel, William Dijak, Carole Dill, Vincent Dilley, Robert Dingman, Colleen Dirker.

Robert Dittenber, Frances Doerfner, Carol Doering, Lydia Dolfi, Marjorie Dollens, Betty Donahue, Marilyn Donahue, Thomas Donnenwerth, James Dooley, Corrine Doran, Shirley Doran, Jayne Douma, Leona Dow, Marlin Dowis, William Dowis, Betty Doyle.

Russell Doyle, Virginia Drew, Robert Dreyer, Avril Dubrulle, John Duclos, Jerome Duff, Frances Dufina, Lois Dufina, Betty Duncan, Gary Dunham, Eunice Dunkerley, Al Duwe, Lawrence Duwe, Joyce Dye, Sally Earle, Helen Eckstorm.

Virginia Eckstorm, Larry Eddy, Bill Edwards, Joan Edwards, Gerald Egbert, Betty Ehlow, James Eib, Doris Eischer, Evelyn Eisenreich, Mary Elizalde, Beverly Elliott, Mary Ellis, Richard Ellis, Lorraine Emeott, Norma Engel, Bonnie Engle.

CLUB HILLITE THIS FRIDAY NIGHT

FLAG FLYS HIGH . . . The CLUB HILLITE BANNER hangs in the cafeteria for a week before the party announcing to Hillites their favorite form of entertainment for Friday night.

SWEET AND LOW . . . BARBARA OEHRING, dance band vocalist, attracts JACK BYRNES, BILL BUSH, SUE SPAULDING, DICK JOHNSON, JANE WALLACE, NED MILES, band leader, and PEG HOLCOMB with a hit parade number.

CLUB HILLITE

"Got your date, Jim?" is yelled down the hall,

During the seasons of spring, winter, and fall.

Among all school activities, we love CLUB HILLITE the best

And to her many sessions, we flock with the rest.

JAM IT BOYS . . . NED MILES, DICK CASE, DUANE FULTZ, EARLE DEGUISE, ALBERT SCHUETTE, JAMES SPENCE, LOUIS DIECHMAN, NORMAN SPARKS, and JOHN CATES swing out with the "jumps" at CLUB HILLITE.

PURTY, HUH? . . . DICK VOLKER adds the finishing artistic touches to the huge, lacy valentine that decorated a wall at the VALENTINE HOP.

THE BRAINS BEHIND THE FUN . . . meeting to plan the schedule for the year's six CLUB HILLITES are the Big Twelve: seated on floor, WARREN VAN DERBECK, BEVERLY STRUTHERS, LORRAINE STANKO, and FRED BROWN; seated, MR. RAYMOND MORROW, DAVE BROWNE, JANET PATTON, CHARLOTTE KRISTALYN, BOB HUNTER, chairman, and MISS ETHEL PETERSON; standing, DOLORES STALEY, JAMES SPENCE, HAZEL CHISHOLM, and ROWLAND HANSON.

Dance Awhile, Sing A Song With A Smile

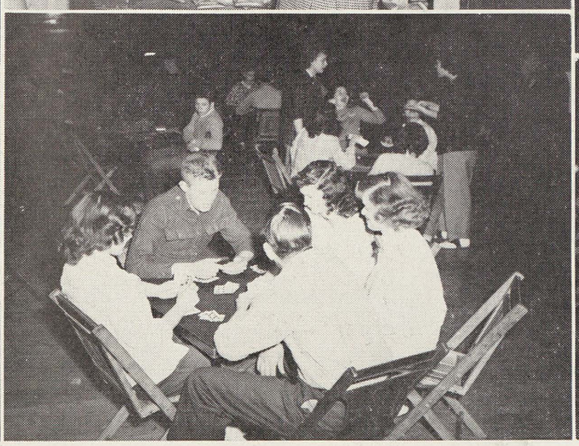

IN SESSION . . . Starting the evening off with a good dance are BETTY FOUNTAIN and her partner, WILLIAM KEYSER . . . at the coke bar, SUZANNE KANE and NANCY HUSTON willingly serve all their customers, including RICHARD MORSE . . . over all ready? Well, g'bye now PHYLLIS DUST and RAY POPE, hope you had fun. . . HELEN RICE, HAROLD SPERLICH, MARILYN RINGLER, TED DANDO, and their friends save a little money by buying one bottle of coke and four straws . . . games attract BETTY FOUNTAIN, DAVE JOHNSON, CAROLYN DEMKO, ROSALEE BROWNLEE, and CHARLES OYERLY. The tables were purchased this year with CLUB HILLITE funds . . . dressing the part for the HOBO HOP are PAULINE MYERS, and escort; and ILSE ROHDE, and JEAN RAYMOND.

UNDERCLASSMEN

Denniese Eschenbacher, Gwendolyn Evans, Patricia Evans, William Ewald, Vivian Eyer, Jacob Fahrenbruch, Nan Fair, Wilbur Farmer, Leon Farrell, Ruth Farrell, William Farrell, Barbara Federico, Edward Fehn, Eugene Feinauer, Lorraine Feinauer, Donna Feit.

Alvin Feldman, Jack Ferchau, John Ferguson, Suzanne Fernette, Marilyn Feuerstein, Clarence Fick, Alfredo Figueroa, Clara Fischer, Orville Fischer, Donna Fisher, Jack Flathau, Edgar Floeter (no picture), Leona Floud, Robert Flucke, Joan Fogle, Donald Forbes, Colleen Fordyce.

Georgia Foreman, Richard Foulds, Betty Fountain, Lloyd Fountain, Jack Fowler, James Fox, Joann Fox, Marilyn Fox, Shirley Fox, Lorraine Franz, Harland Frey (no picture), Eugene Frick (no picture), Margaret Fritz, Williametta Fritzler, Margot Froeber, Warren Frosch, Edwina Frost, Albert Fuller.

Robert Fuller, Yvonne Fuller, Duane Fultz, Keith Fultz, James Furstenberg, Kathryn Gallagher, William Gallagher, Richard Gallery, Robert Garber (no picture), Joyce Gardner, Catherine Garrett, Donna Garrison, Ray Geddes, Richard Geddes, Bonnie Geer, Evelyn Geer, Marjorie Lou Geer.

Betty Gehrcke, Inez Gehrig, Nelson Geiling, Lois Gibbons, Richard Giebel, Dale Giffin, Bonnie Gilbert (no picture), George Gilbert, Betty Gilles, Ann Glass, Harold Glasslee, Barbara Glick, Joyce Golden, Marcia Golfarb, Donna Goodeman, Frederick Goodrow, Jo Ann Goodrow.

Patricia Goodrow, Bonnie Goodwin, Jacquelyn Goodwin, Robert Goodwin, Henry Goppelt, David Gordon, Ernst Grabowski, Richard Graebner, Richard Graham, Ruth Graham, Stanley Graham, Donna Grams, Janet Grams, Victor Grauf, Robert Gray, William Green.

Wallace Greer, Jean Griese, Marion Griffore, William Groover, Helen Gross, Betty Grunow, Jack Grunow, Richard Gugel, Marilyn Guldenzoph, Gloria Gulliver, Shirle Gulliver, Georgine Guttowsky, Esther Haar, William Haas, Janice Hackett, Gerald Hager.

Geraldine Hagerman, Arthur Hahn, Charles Hahn, Joan Hahn, Charlotte Haines, Joan Haines, Ruth Ann Haist, Mary J. Haithco, Dolores Hall, Ethel Hall, Frederick Hall, Joan Hall, Rebecca Hall, James Halm, Mary Hammond, Virginia Hance.

Rowland Hanson, Beverly Harbison, Norreen Hare, Shirley Harger, James Harper, Paul Harper, James Harris, Zelda Harris, Viola Harshman, Dale Hart, Ruth Hart, Beverly Hartle, Beverly Hartman, Delores Hartman (no picture), Mary Hartsell, John Harvie, Mary Lou Harvie.

Beverly Hasse, Ruth Hassen, Charles Hathaway, Martin Haubenstricker, Shirley Haubenstricker, Richard Hausbeck, Patricia Haussner, Billie Hay, Richard Heasley, Helen Heath, Barbara Hebl, Jerome Heckmann, Calvin Heilborn, Helen Heilborn (no picture) Martin Heinike, Katherine Heinlein, Jacklyn Heinrich.

UNDERCLASSMEN

Frederick Heinz, Marylu Hemmer, Janet Hemmeter, Bonnie Henderson, Betty Mae Henkel, Geraldine Henne, Gisela Hennecke, Duane Henry, Harry Hensel, John Hensel, Blanche Herbin, Jean Herm, Donald Herman, Patricia Herzberger, Marvin Hill, Ruth Hillyer.

James Hinds, Marilyn Hines, David Hinkin, Ruth Hirschman, Dorothy Hively, Lorraine Hodges, Maxine Hodgins, Bonnie Hoefling, Florabelle Hoffman, Leonard Hoffman, Laura Sue Holeman, Richard Holland, Ronald Hollingsworth, Marion Hollaway, Sarah Holmes, Virginia Holmes.

Dorothy Holnagel, Goldie Holtz, Richard Horn, Jack Horvath, Richard Howell, Lois Howland, James Robert Huebler (no picture), Eugene Huff, Kenneth Hughes, Donald Hull, Sally Hull, Mary Hummel, Dale Hunter, Richard Hunter, Shirley Hunter, Nancy Huston, William Ingold.

Joyce Inman, Frederick Ittner, Kathryn Ittner, Barbara Jacob, Harold Jacobs, Geraldine Jacoby, Harvey Jacques, Patricia Janicke, William Jaremba, Shirley Jentzen, Jane Johnson, Lorraine Johnson, Philip Johnson, Virginia Johnson, Bonnie Johnston, Donald Johnston.

Robert Johnston, Chilton Jones, Harry Jones, Jacquelyn Kabat, Charles Kaiser, William Kaiser, Nancy Kamhout (no picture), Ray Kamischke, Roy Kamischke, Suzanne Kane, Margaret Kapuscinski, Darwin Karp, Melvin Karp, Kenneth Kaufmann, Muriel Kaufmann, Dale Keinath, Ellen Keinath.

Glenn Keinath, Donald Keith, Kenneth Kelly, Beelman Kemp, Elwin Kendall, Gerald Kent, William Kent, Lois Kern, Donald Kerr, Roselyn Kesemeyer, Hugh Kessel, Geraldine Kimmel, Reta Kimmel, Donna Kincade, Duane Kincade, Louella Kingry.

Katherine Kirkham, George Klammer, Joanne Klein, Harry Kleinfelder, Earl Klement, Jake Klemm, Lillian Klich, Cherie Klingbail, Joan Klosinski, Gerald Kluck, Harold Kluck, Robert Klump, Richard Knight, William Knights, Aileen Knisley, Alan Knoll.

Gertrude Kobs, Robert Koebke, Wanda Koehn, Pat Koepplinger, Gene Koerber, Violet Kohlhoff, Blair Konn, Raymond Kostrzewa, Stella Kownacki, Robert Kozak, Ben Kraft, Edward Kragenbrink, Dorothy Kramer, Walter Krass, Donna Krause, Jeanne Krause.

Jeanette Krause, Janice Krause, Betty Krawczak, Betty Krenz, Gloria Kretz, Donald Krieger, Ray Krueger, Shirley Krueger, Joseph Kubiak (no picture), John Kuflewski, William Kushmaul, Elaine Kutsch, Gerald Laatsch, Kenneth LaBelle, Sally LaBrake, Ilene Lade (no picture), Irene LaDouce, Duane LaFramboise.

Ronald LaFramboise, Jacqueline Lake, Jacqueline LaLonde, Bonnie Landskroner, Kenneth Lange, Ruth Langschwager, Mary J. Larson, Joan Lash, Ruth Laycott, Jack Leaman, Joyce Leaman, Donna Lebsack, Major Leckie, Phyllis LeCronier, Elsie Leddy, Dorothy Lee.

NICE SCORE, HUH? New board registers Lumberjack-Trojan score.

BASKETBALL

Jackson	44	Arthur Hill	38
Midland	45	Arthur Hill	39
Arthur Hill	42	Flint Central	28
Arthur Hill	43	Owosso	32
Arthur Hill	49	Pontiac	28
Saginaw High	43	Arthur Hill	41
Arthur Hill	38	Flint Northern	37
Arthur Hill	48	Bay City	47
Arthur Hill	39	Flint Central	33
Arthur Hill	53	Owosso	26
Arthur Hill	46	Saginaw High	27
Arthur Hill	29	Pontiac	28
Flint Northern	41	Arthur Hill	37
Arthur Hill	54	Midland	41
Arthur Hill	34	Bay City	28

REGIONAL

Arthur Hill	50	Lansing Eastern	38
Arthur Hill	56	Grand Rapids Christian	26
Arthur Hill	44	Flint Central	38

STATE

QUARTER FINALS

Arthur Hill	56	Jackson	43

SEMI-FINALS

Flint Northern	62	Arthur Hill	52

FINALS

Flint Northern	48	Dearborn	38

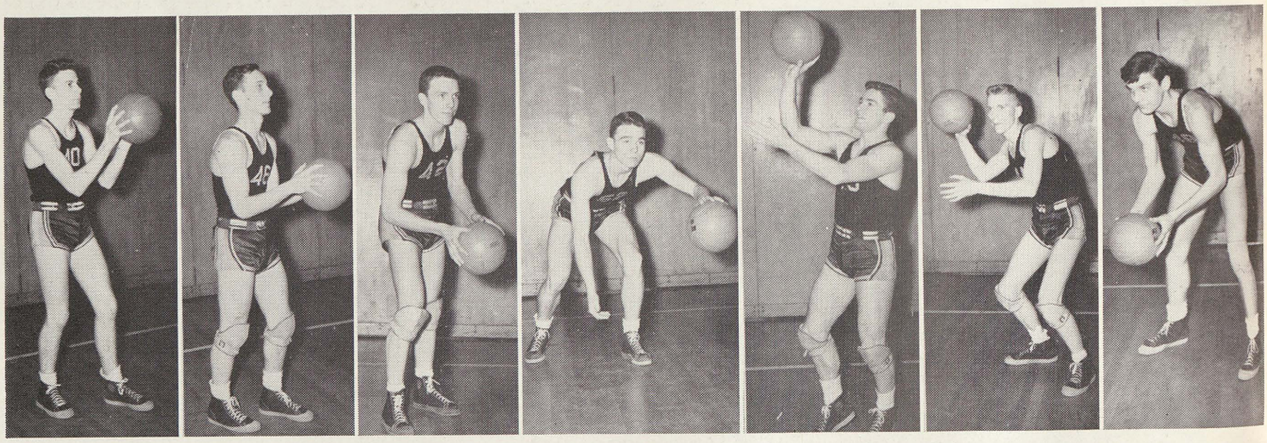

DAVE HINKIN, steady, sharp-eyed junior guard. AL KEYSER, senior guard, cool-headed player. DON OUSTERHOUT, senior forward, dangerous scoring threat. BOB DINGMAN, junior center, high scoring player. DICK BROCK, senior guard, always an asset. BILL AGRE, guard, voted to First All-State Team. STEVE VYN, senior forward, good on rebounds.

RESERVE TEAM . . . Bottom Row: CHARLES ALEVER, FRED GOODROW, HOWARD MATUREN, ARNOLD RENZ, JOHN LUNDEN, SHIRLE GULLIVER. Middle Row: LEONARD THOMAS, BENJAMIN KRAFT, MARTIN HIENEKE, LEONARD PORTERFIELD, WILLIAM BOVIN, ROBERT MORELAND. Top Row: MAJOR LECKIE, RAYMOND KRUGER, THOMAS MOONEY, ROBERT WEICHERT, PHILIP MICHEL, MARVIN HILL, and ROBERT KOZAK.

Lumberjacks Out Front

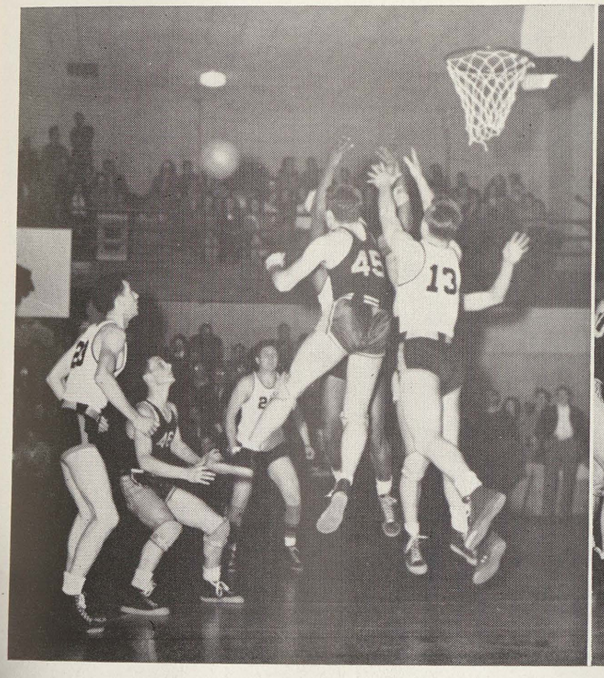

DICK BROCK, 45, who measures 5'8" when grounded, gets up among the "biggies" from Pontiac to tip a rebound into the waiting arms of AL KEYSER. Both BROCK and KEYSER'S dependable play were valuable to the team. BROCK'S ability to jump, as shown above, aided him greatly on rebounds while KEYSER'S steady, cool play came through in many tight spots.

BOB DINGMAN, 52, matches his jumping ability with Pontiac's center as BOB HUNT, DON OUSTERHOUT, and DICK BROCK stand in readiness for the opening toss up. HUNT, DINGMAN, or OUSTERHOUT played center this year depending upon which combination seemed to work the best during practice. In this game DINGMAN led the scoring column for 14 points aiding his team to top the Chiefs 49-28.

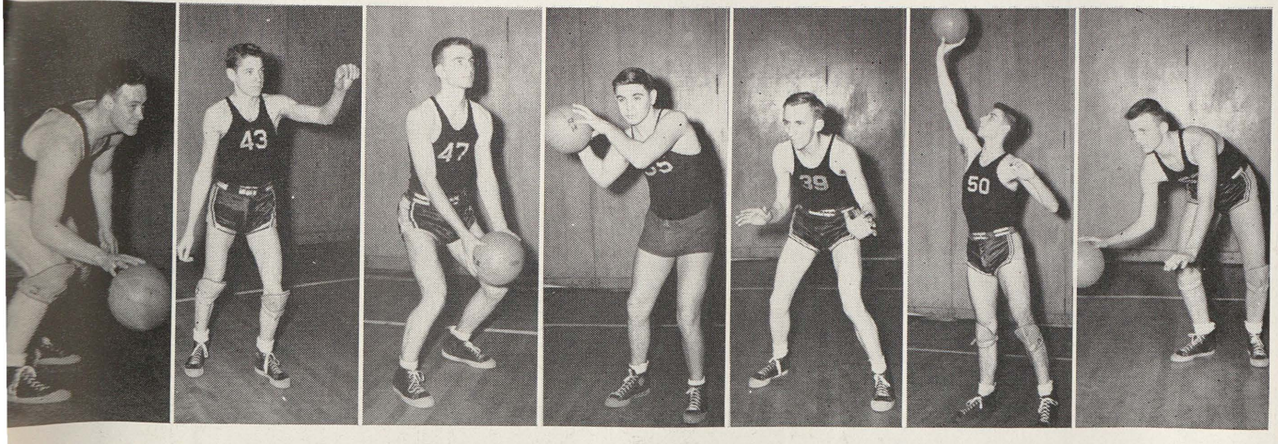

ED THOMPSON, sophomore guard, up from reserves. RON FLYNN, senior guard, long shot artist. WARREN VAN DERBECK, senior forward and a good shot. BOB GRAY, sophomore center, 6'4". JERRY MUELLER, advanced from team manager to senior guard. BOB HUNT, senior center, 6'5", specialist on rebounds. GRANT DALCOUR, junior guard, has ability.

UNDERCLASSMEN

John Lee, Marian Lee, Frank Leeson, Dale LeGarie, Shirley Leitz, Emil Lemaire, Edwin Leppien, Robert Levenberger, Dolores Levi, Lowell Levi, Norma Levi, Marie Lewellen, Harold Lewis, Myron Limburg, James List, Ethelene Littleton.

Earl Loeffler, Sarah Loiacano, Jack Loomis, Evelyn Loomis, Carol Losch, Myra Lotter, Beverly Louchart, William Love, Jr., Bonnie Loving, Betty Luedtke, Roy Luevano, John Lunden, Claude Luplow, Gerald Luther, Elizabeth Lutz, Shirley Luzak (no picture), Richard Lynch.

Duane Mass, Hartley MacAlary, Betty MacDougall, Gloria MacFarland, John Magdziarz, Sally Ann Mahoney, Gerald Maladore, Dale Malzahn, Margaret Mann, Richard Markert, Theodore Markey, Harold Marks, Anne Louise Marr, Elaine Martin, Roselyn Martuch, Joan Marx.

Karl Marx, Delores Mason, Donna Mason, Shirley Mason, Emily Mathewson, Bonnie Matthies, Howard Maturen, Werner Maul, Roselyn Maytuck, William McCauley, JoAnn McClure, Annabelle McCray, Betty McCready, Jean McCreery, Bernard McCullen, Ruth McCullock.

Nancy McCutcheon, Marilyn McEwen, Robert McGee, James McGlaughlin, Donald McGregor, Bertha McGuire, Jack McLaughlin, Howard McMall, George McNiven, Lillian McVannel, Sally Mead, Ann Megerle, JoAnn Mehl, Duane Meier, Donna Mertz, Ted Mertz.

Elwood Metiva, John Metzger, Betty Meyer, Lorraine Meyer, Anthony Miceli, Gayle Michael, Philip Michel, Juanita Mier, James Millar, Beverly Miller, Edward Miller, Lois Miller, Maxine Miller, Richard Miller (no picture), Rosemary Miller, William Miller, Jerome Millward.

Rosemarie Milne, Rose M. Minicki, Bernice Minto, Evelyn Mitchell, William Modrall, Carol Ellen Moeller, Carol Mae Moeller, Patricia Mohnk, Thomas Mooney, Ruth Moore, Delores Moreland, Richard Moreland, Peter Morley, Louis Moskal, Eugene Mossner, Harvey Muehlenbeck.

Nancy Muehlenbeck, Phyllis Mueller, Charles Muirhead, Gerald Muladore (no picture), Mary Munger, Steve Murin, Barbara Murphy, Raymond Murphy, Roy Murray, Michael Mussatto, Dorothy Nachtweih, Harold Nadler, James Naismyth, Elaine Nehls, Eric Nehls, Wendell Nehmer, Doris Neiderquill.

Ruth Nelson, Virginia Nelson, Joan Neubauer, Dale Neuhaus, Nila Neuman, Harold Neumann, Peter Newcomb, Betty Newman, George Niarhos, David Nicol, Betty Niederquell, Mary Niederstadt, Carol Northcott, Florence Novak, Elaine Nuechterlein, Ellen Nuechterlein.

Gerald Nuechterlein, Dorothy Nusz, Patrick O'Brien, Lois O'Dell, Phyllis O'Dell, Barbara Oehring, Lorraine Oldenburg, Robert Olsen, Harry Ordway, Patricia Orr, Frederick Orris, Beatrice Ortner, Kenneth Orwig, Shirley Osmond, Jean Osterlund, Elmer Owen.

UNDERCLASSMEN

Jean Packer, Eleanor Pagenkopf, Charlene Paige, Herbert Palin, Robert Palmer, Margie Papajesk, Joan Pape, Jack Paquette, Barbara Parish, Jean Parker, Kathleen Parker, Richard Parker, Kathleen Parks, Robert Pasel, Maxine Passon, James Patterson.

Sheila Patterson, Dorothy Paulus, Loretta Pavelich, Patricia Payne, Janice Pedersen, Patricia Pegley, Norma Peitsch, Donald Pelkey, Donna Peloquin, Marylin Perry, Richard Perry, John Peters, Marilyn Peters, Richard Peters, Robert Peters (no picture), Robert Peterson (no picture), Helen Peto, Richard Phillips.

Ronald Phillips, Norman Pietsch, Judith Plater, Howard Pope, Bruce Popp, Howard Popp, May Popp, Ronald Popp, Frederick Porterfield, Leonard Porterfield, Dorthea Powers, George Pratt, Theodore Pratt, Archie Premo, Marjorie Pressler, Doris Preston.

Shirley Preston, Carole Pretzer, Pamela Price, Ward Prindle, Eugene Pringle, Duane Proper, Verna Propp, Phyllis Propst, Wilmot Pruyne, Bernadine Puchel, Barbara Pufahl, Elaine Puffpaff, James Putman, Marilyn Quackenbush, Robert Quackenbush, Gerald Quelman.

Lee Quicksell, John Quigley, Joanne Raider, Donna Lou Ranke, Mary Anne Rasmussen, Jeanette Rau, Maxine Rau, Richard Rau, Charles Ray, Bruce Raymond, Jean Raymond, Sue Reavey, Richard Reed, Ortelle Rees, Mary Reetz, Jacqueline Reichle.

Phyllis Reichle, Mary Reid, Dolores Reif, Janice Reinke, Clara Reisig, Carol Remainder, Ann Remington, Arnold Renz, Doris Rexius, Ethel Reynolds, Rosemary Rhea, Mary Rice, Mervin Richardson, Mary Richir, Arlene Richmond, Mary Richmond.

William Richmond, William Richter, Charles Ricklefs, Herman Ricklefs, Murray Robbins, Robert Robertson, Carl Robinson, Nancy Robinson, Paul Robishaw, Eleanor Robson, Shirley Roby, Mary Rock, Jean Rockwell, Robert Roditcher, Betty Roe, Birt Rogers.

Doris Rogers, Ilse Rohde, James Romaine, James Romaker, James Rooker, Beverly Roosa, William Root, Thomas Rork, Werner Rosenbaum, Betty Rossman, William Roth, William Rottman, Robert Rousseau, Gerald Rummel, Gwendolyn Rupp, James Rupp.

Joanne Rupp, Jean Ruppel, Marie Rupprecht, Herbert Russell, Kathleen Russell, Nancy Rutherford, Norrine Rutherford (no picture), Marlene Ruthig, Audrey Ryman, Jennie Sabow, Jane Safford, Shirley Sager, Mary St. Charles, Robert Salesky, Esther Samson, Betty Sanders, Eugene Sanders.

Margaret Sanford, Delphine Sautter, Donalee Sauve, Jacquelyn Sauve, Duane Sawatszki, Ernest Schaeff, Jr., Kenneth Scharich, Anne Schebler, Richard Scherping, Ella Schibelhut, Donald Schieswohl, Robert Schirmer, Jack Schmerheim, Betty Schmidt, Della Schmidt, Emily Ann Schmidt.

ORIGINAL PROPERTY LINE

PUBLICATIONS

TOP HONOR . . . Quill and Scroll, International Honor Society for High School Journalists, elected to office in the Arthur Treanor Chapter ELAINE SEEHASE, secretary; JEAN WRIGHT, co-pledgemaster; JUNE BREITAG, vice-president; BILLIE CARPENTER, co-pledgemaster; and MARILYN DOLLENS, president. EMMA NIEDERQUELL, treasurer, was absent. Four semesters of journalism work with distinction is required for membership. Bi-monthly meetings at homes of members were centered around talks on writing by Saginaw writers.

ASSEMBLY LINE PROCEDURE . . . LEGENDA staff members sort individual pictures for distribution to advisories.

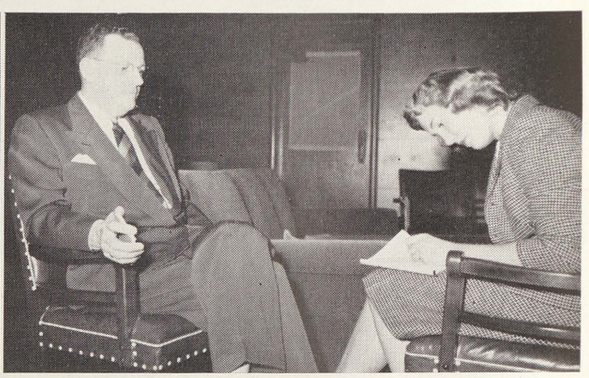

INTERVIEWING . . . JEAN WRIGHT undertakes one of the many jobs of a newspaper career and queries a school guest.

THE STAFF BEHIND THE NEWS . . . ELAINE SEEHASE, editorial editor; MARILYN DOLLENS, editor-in-chief; JEAN WRIGHT, managing editor; JUNE BREITAG, feature editor; KATHLEEN BUEKER, bookkeeper; PHIL TOWNLEY, sports; MARIE VLASSIS, columnist; BILL CAMPBELL, sports; BILLIE CARPENTER, business manager; EDGAR GREER, sports; and MARY DAVIS, copy assistant, edited the Arthur Hill NEWS

So Many Years of Good Service

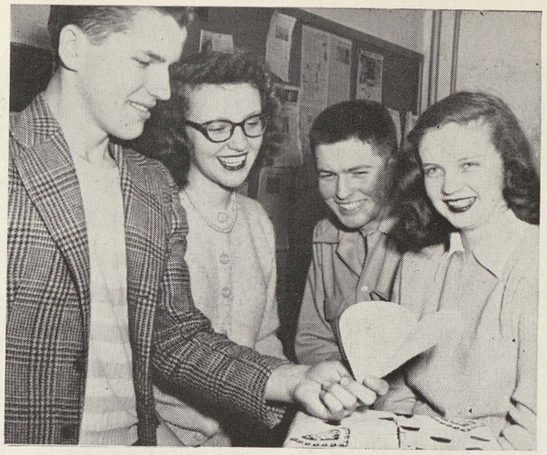

"THIS IS A KILLER" . . . PHIL TOWNLEY shows JUNE BREITAG, DAVE BROWNE, and MARILYN DOLLENS his valentine from an unknown admirer at the NEWS room party, February 14.

DEADLINE MEETERS . . . JOAN BULLARD, BILLIE CARPENTER, VIRGINIA ELLIS, LILLIAN GOODWYN, SALLY SOMMERS, and MARIE VLASSIS check up on last minute yearbook copy before the final pages go to press.

LEGENDA LINE-UP . . . JANET PATTON, JEAN WRIGHT, JEAN CATES, BILL BUSH, JOANNE LEMMER, VIRGINIA ZWINGMAN, SALLY McLEAN, PEG HOLCOMB, FRED BROWN, BILL FRANK, EMMA NIEDERQUELL, JIM BRUNNER, PAM PRICE, ANN GLASS, PHYLLIS WILLIAMS, TOM BASSETT, and SHIRLEY THOMAS make a final choice as to pictures.

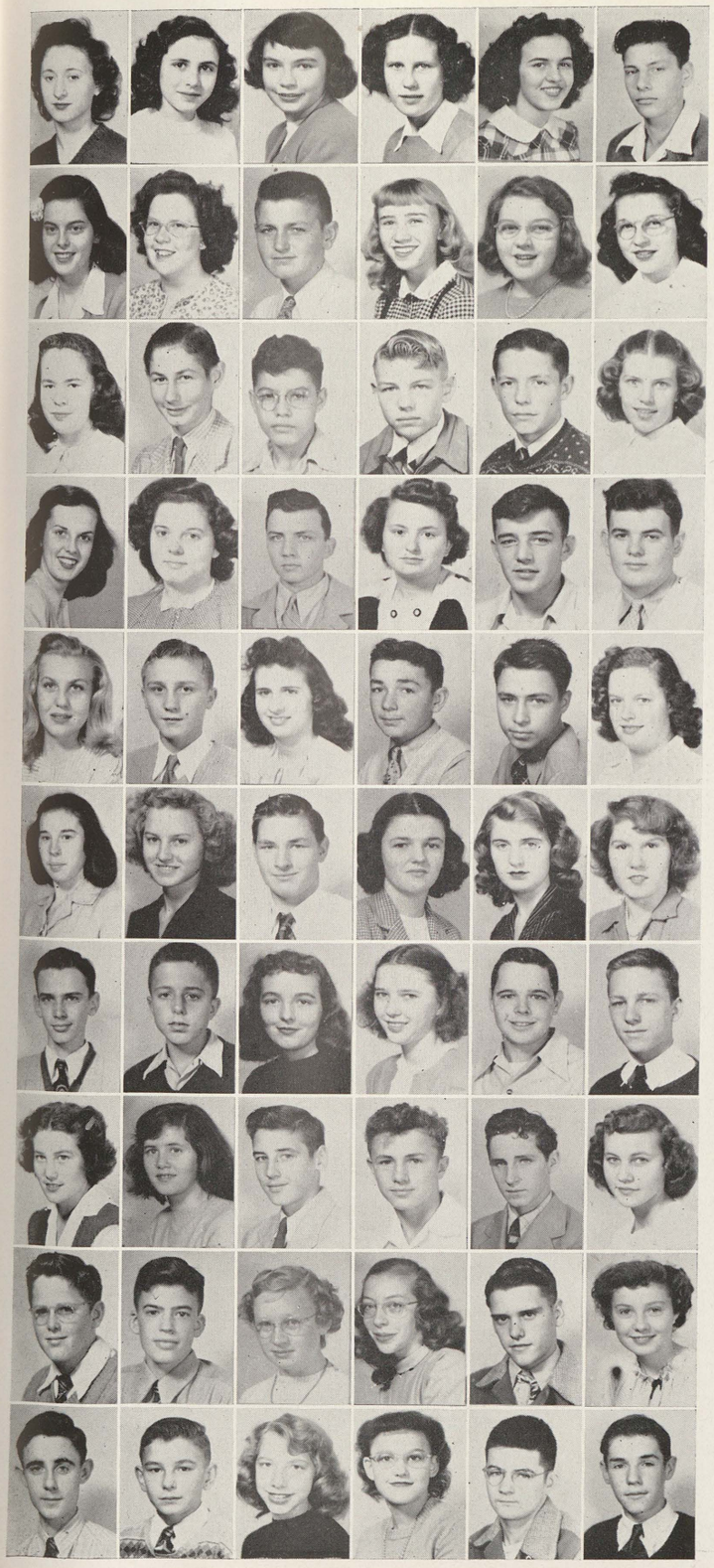

UNDERCLASSMEN

Joan Schmidt, Lois Schmidt, Marlene Schmidt, Rachel Schmidt, Robert Schmidt, Suzanne Schmidt, Rosalie Schmitt, Ruth Schmitt, Alois Schmitzer, Jack Schnarr, Janice Schnarr, Caroline Schneider, Loretta Schneider, Phyllis Schneider, Shirley Ann Schneider, Verne Schneider.

Richard Schneidermiller, Daniel Schnell (no picture), Jacqueline Schomaker, Lois Schomaker, Sherman Schott, Robert Schreiner, Dorothy Schroeder, Mildred Schroeder, Viola Schroeppel, Betty Schroyer, John Schuette, Louanne Schuette, Ruth Schuler, Clifford Schultz, Donna Schultz, Dorothea Schultz, Jean Schultz.

Lois Ann Schultz, Mary Jane Schultz, Alvina Schulz, Frederick Schulz, Harvey Schuster, Paul Schwarck, James Score, Dale Scott, Rita Scott, Guy Scouten, Patricia Seaman, Richard Sebald, Carl Sebulsky, Ronald Seder, Virgil Seder, Billie Seehase.

Donna Seehase, Keith Seeloff, Walter Seeman, Paul Senay, Jean Sensabaugh, Lois Severance, Lawrence Shaffner, Robert Shaler, Clarence Sharar, Donald Shaw, Joyce Shaw, Marjorie Shaw, Robert Shepherd, Joyce Sheldon, Rudy Shiffman, Eldon Shrier.

Barbara Shulaw, Clara Shuler, Norma Shuler, Jane Shur, John Siegel (no picture), Arlene Sieggreen, Janet Sieggreen, Kaythryn Sika, Bonnie Simmet, Henry Simmet, Lorraine Simon, Mary Simon, Robert Simon, Joyce Skentzos, Dale Slabaugh, Howard Slaght, Roberta Sleeseman.

Nathan Slocum, Edward Small, Annabelle Smith, Arpad Smith, Benedict Smith, Beverly Smith, Charlotte Smith, Donna Smith, Eleanor Smith, Grant Smith, Helen Smith, Irene Smith, James Smith, Joan Smith, Joyce Smith, Lorna Smith.

Lucille Smith, Lucille May Smith, Marie Smith, Paul Smith, Robert Smith, Rosalee Smith, Richard Snide (no picture), Keith Somers, Sally Sommers, Joan Soney, Jacqueline Sovia, Norman Sparks, William Spatz, Doris Mae Spear, Mary Speckhard, Herbert Spence, James Spence.

Sally Spence, Thomas Spence, Kenneth Spencer, Laurence Spencer, Norman Spencer, Patricia Spencer, Ronald Spencer, Thomas Spero, Elaine Sperry, Beverly Spicer, Shirley Stacey, Doris Lee Stack, Dale Stadnikia, Robert Staley, Edwin Stark, Lila Mae Stark.

Robert D. Stark, Thomas Stark, Henry Stelzriede, Jean Stelzriede, Nancy Stephens, Donald Stevens, Kenneth Stevens, Mae-Sue Stevens, Albert Stewart, James Stewart, John R. Stewart, John A. Stewart, Jr., Patricia Stewart, Betty Stier, Robert Stinson, Jean Stoffel.

Norma Stokus, Cora Stone, Herbert Stone, Jack Stoneburner, Donna Strachan, Donna Streb, Arthur Street, Donald Stricker, Mary Strieter, Ralph Stroebel, Robert Stroebel, Donald Strong, Betty Strunk, Nellie Stuck, James Stump, James Stutesman.

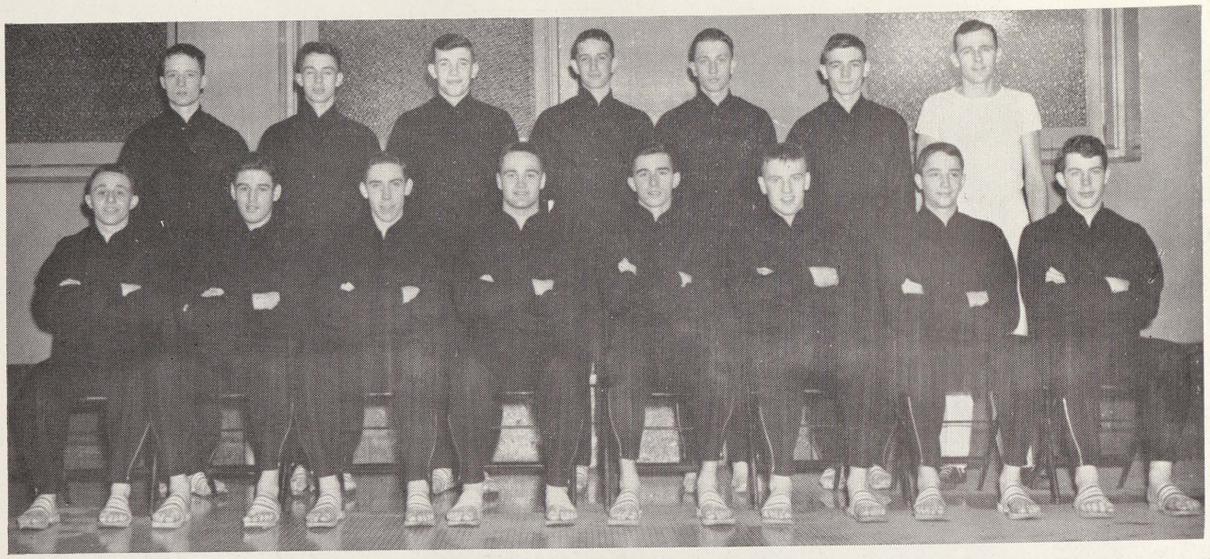

VALLEY CHAMPIONSHIP SWIMMING TEAM . . . Top Row: JOHN LEE, RICHARD CHRISTIANS, DONALD REYNOLDS, JAMES SCORE, KENNETH LYONS, MERVIN RICHARDSON, COACH DAVID A. GAINEY. Bottom Row: MICHAEL O'CONNOR, DONALD McGREGOR, RICHARD HAAG, CAPTAIN ROBERT TROUT, RICHARD HOWELL, ARTHUR SPECKHARD, JAMES EIB, JOHN QUIGLEY.

SWIMMING

SEASON RECORD

December	17	Arthur Hill	60	Pontiac	23
January	7	Arthur Hill	57	Flint Central	27
January	10	Battle Creek	43	Arthur Hill	41
January	14	Arthur Hill	54	Bay City	22
January	25	Arthur Hill	49	Battle Creek	32
January	31	Arthur Hill	60	Ann Arbor	24
February	7	Arthur Hill	66	Jackson	18
February	14	Arthur Hill	45	Pontiac	39
February	18	Arthur Hill	67	Bay City	17
February	21	Arthur Hill	53	Flint Central	31

STATE MEET

March	1	Battle Creek	39	Arthur Hill	36

RECORD MAKERS . . . Upper left: RODDY QUIGLEY, third of the swimming QUIGLEYS, backstroker, second in the state meet. Upper right: DICK HAAG, consistent point winner in the free-style events, second in the state meet in the 200-yard free-style. Center: CAPTAIN BOB TROUT, free-styler, first in the 50-yard for two years, second in the 100-yard free-style this year. Lower left: DICK CHRISTIANS, best showing in diving for Arthur Hill since start of team, seventh in state. Lower right: DICK HOWELL, backstroker, undefeated entire year, first in the state meet.

POWER IN THE BREASTSTROKE department was provided for the first time in Arthur Hill's swim history by KEN LYONS, third in the state meet, and DON REYNOLDS, fifth in the state meet.

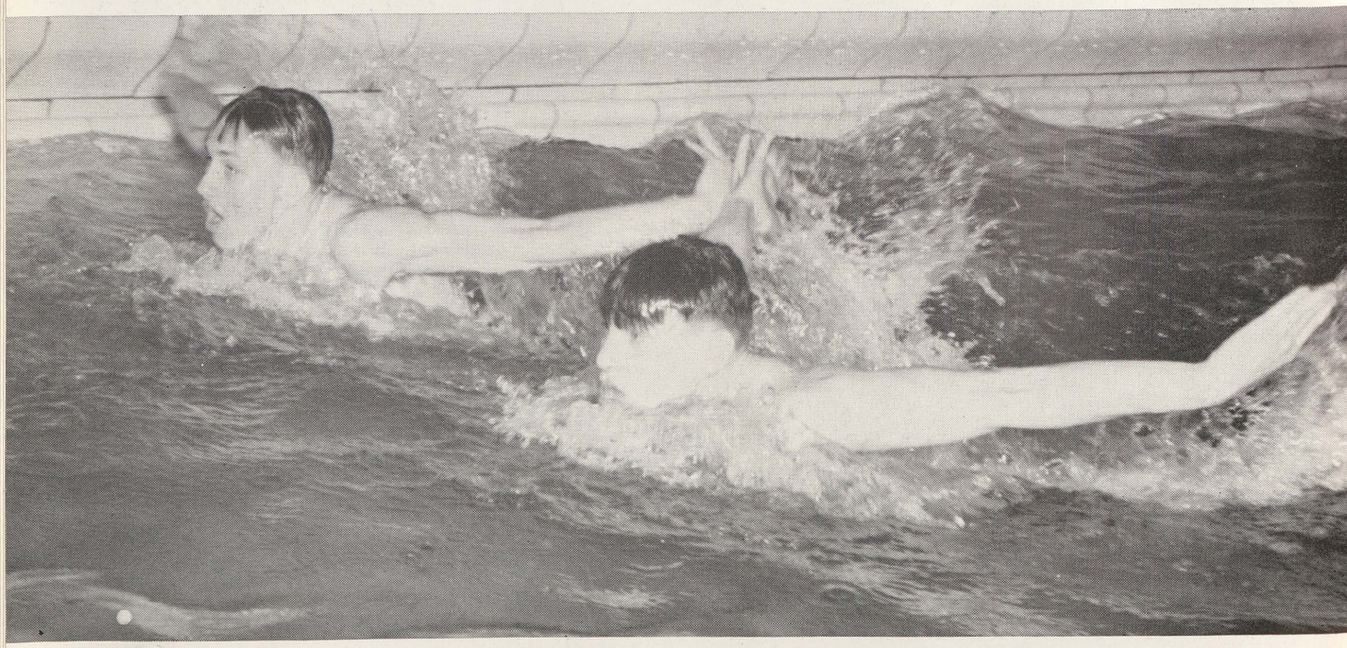

Over The Waves With Lumberjacks

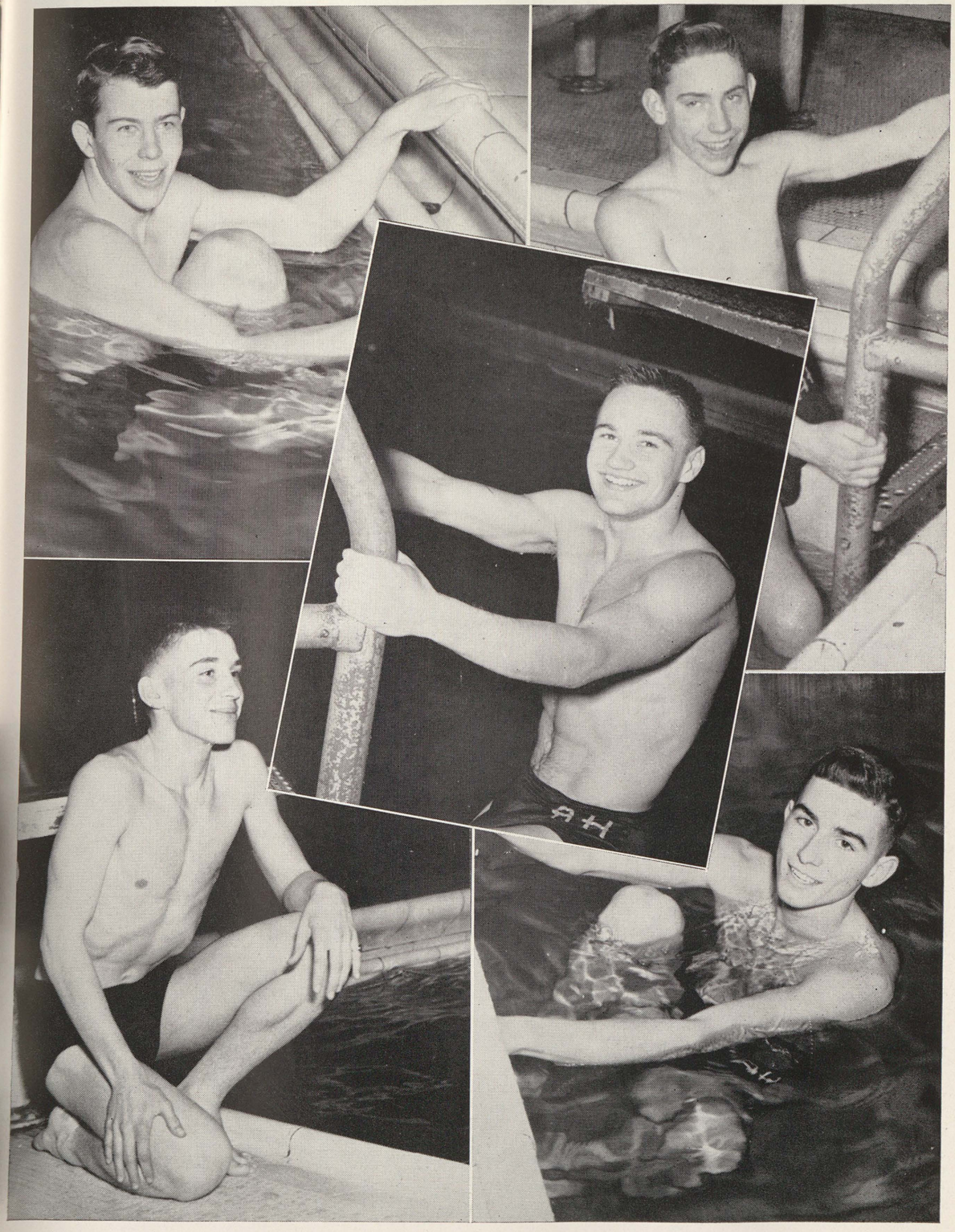

UNDERCLASSMEN

Rose Suess, Donald Suhr, Mark Suino, Mary Ann Suino, Geraldine Sullivan, Barbara Suminski, Justine Swift, Joyce Swisher, Mary Szarenski, Ida Jean Tabor, Barbara Tanner, Clarissa Tanner, Jack Tarrant, Donna Taylor, Orma Taylor, Virginia Taylor.

Ruth Teague, Olivia Teenier, Gloria Temple, Patricia Terrian, Arlone Terry, Dorothy Thamm, James Thery, Marlin Thery, Ellen Thiel, Donald Thomas, Donna Mae Thomas, Doraldean Thomas, Leonard Thomas, Shirley Thomas, Edward Thompson, Robert Thompson.

Jackquelynn Thrasher, Anna Throop, Norman Tibbets, Bonnie Tilden, Barbara Titus, Bruce Todd, Elsie Todoroff, Matilda Todoroff, Sally Tonkin, Jane Totten, James Townsend (no picture), James Trier, Marilyn Trier, Ernst Trinklein, Nancy Trinklein, Betty Trippensee, Thomas Trombley.

Russell Truckner, Henry Tuck, Mary Tuck, Jaclyn Tuke, Richard Tunney, Jean Turbville (no picture), Milton Turek, Mary Ellen Turnbull, Elaine Turner, Lillian Ureche, Jean Valdiserri, Betty Van Bocxlaer, Suzanne VanSickle, Alice Vasold, Janice Vasold, Robert Vasold (no picture), Zane Vasold, Billie Vaughan.

Loraine Veitengruber, David Veltman, Margaret Venema, Dolores Vereb, William Vernon, Bonnie Vervoort, Elaine Vetengle, Donald Vibert, James Vlassis, Joan Voigt, Phyllis Voigt, Richard Volker, Joanne Vollmer, Norma Vollmer, Joan VonDette, Gale Vorce.

Sally Wacker, Beverly Wade, Lois Wagner, Joanne Wagoner, James Walderzak, Donald Walker, Nyla Walker, Ronald Walker, Betty Wallace, Barbara Wallgren, Carolyn Walz, George Walz, Frederick Ward, Marie Warnemuende, Phyllis Warner, Wilma Warnock.

Angeline Warzecha, Kae Waskoviak, Robert Waskoviak, Clarence Watkins, Clifton Watkins, David Watrous, Donald Watson, Marion Watt, Jane Watters, Joan Watters, Dorothy Webb, William Webb, Carl Weber, Donald Wehner, Robert Weichert, Carolyn Weiland.

Louanne Weinberg, Dorothy Weisheim, Ellen Weiss, Elviera Weiss, Yvonne Welch, Carl Werth, Frederick Werth, Isabelle Wertz, Mable Wesson, Wilford Weston, David Whaley, Gerald White, Monagene White, Elsie Whitmore, Charles Whitney, Irma Wick.

Betty Wickham, Robert Wiechmann, Alexander Wieloch, Ronald Wieloch, Henrietta Wienberg, Henry Wierzbicki (no picture), Gerald Wilcox, John Wilkinson, Duane Williams, Phyllis Williams, Thomas Williams, Dorothy Willis, Ronald Willman, Byron Wilson, Joan Wilson, Lila Wilson, Thursa Wiltse.

Vern Wiltse, Howard Wintermeyer, Roger Winterstein, Joyce Wishart, Betty Witbrodt, Joy Witherell, Robert Witherell, Robert Wodarak, Beverly Wolcott, Sally Wolcott, Virginia Wolcott, Lorraine Wolf, Sandra Wolfe, Barbara Wolter, Clifford Wood, Gerald Wood.

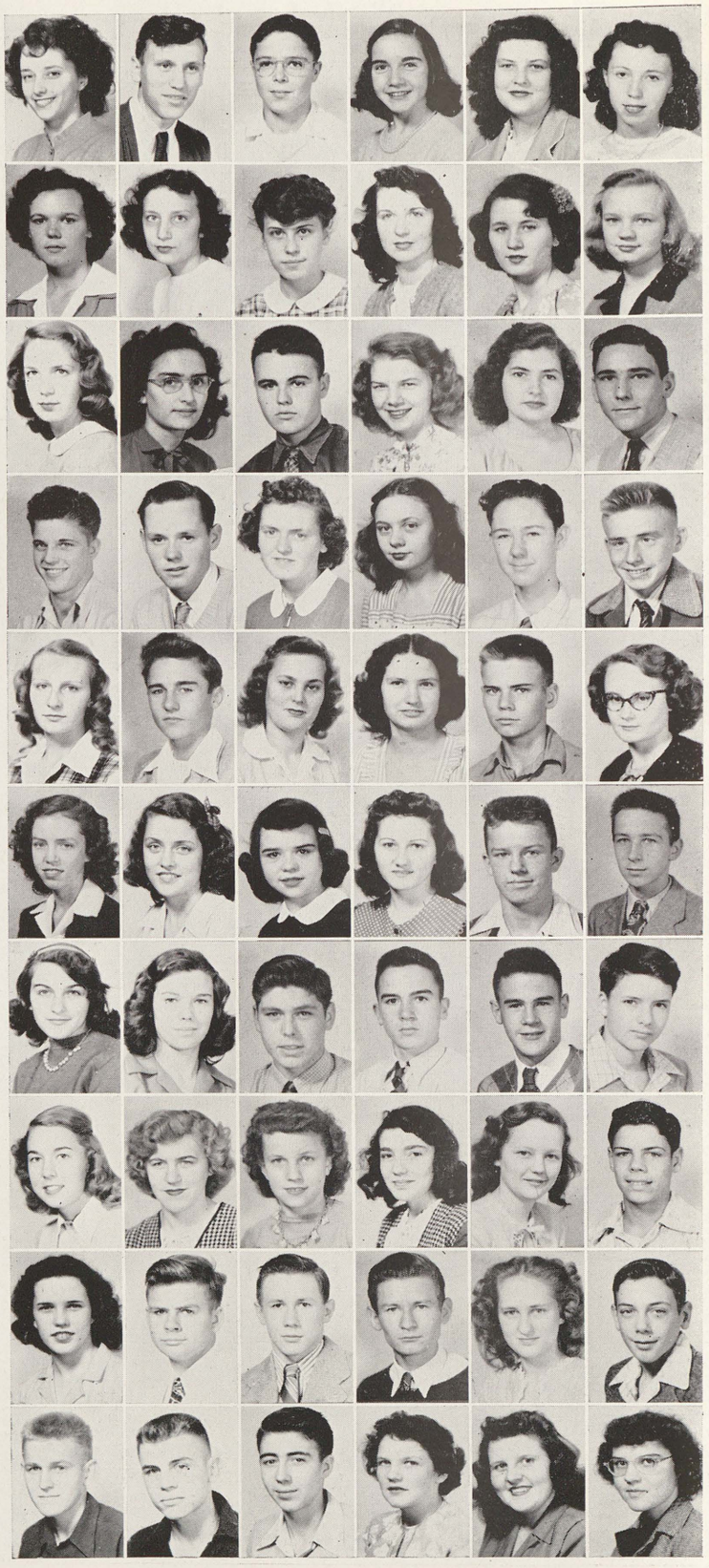

UNDERCLASSMEN

Robert L. Wood, Barbara Woodcock, Thomas Woodrow, Ellamae Wressell, Kenneth J. Wright, Carol Yancer, Marian Yarmuth, Donna Yates, Richard Youmans, Robert Youmans.

Ann Young, Bruce Young, Loretta Young, Peggy Young, Robert Young (no picture), Gerald Zeilinger, Dorothy Zidick, Doris Zietz, Helen Zietz, Frederick Zingg, Margaret Zink.

Marion Zink, Duwayne Zobel (no picture), Eleanor Zoobrick, Marilyn Zorn, Maryon Zorn, Frank Zwingman.

BIRTHDAY CAKE WITH THE GANG . . . Yes, Mom obligingly bakes and decorates an extra large cake for Mary or Johnny to bring to school to share with the crowd at noon in the cafeteria . . . Hence, the many strains of "Happy Birthday to you."

SPONSORS

They're considerate, they're kind
They spend all of their time
Showing you goods in various lines.

Now you've friends in school
And other places too,
But our downtown merchants
Are sponsoring you.

SAGINAW HARDWARE COMPANY

200-210 SOUTH HAMILTON STREET

★

Sporting Goods ***Hardware***
Appliances ***Housewares***
Tools

INDEX TO ADVERTISERS

	Page
G. A. Alderton & Company	71
All-States Photo Company	71
Anderson's Food and Soda Bar	71
Ardern Floral Shop	71
Art Sample Furniture Company	92
Bancroft Hotel	71
Banner Appliance Sales Company	74
Dr. Glenn E. Barton	70
Bauer & Bauer Inc., cleaners	74
Blackwell Studio	74
Bliss & Van Auken Lumber Company	75
Bosch Photographer	75
Brady & Wade Drugs	75
Robert H. Brucker, attorney-at-law	70
Bastian Brothers & Company	74
W. L. Case & Company	93
Central Meat Market	94
Dr. Walter Chmiel	70
Clark's Drug and Surgical Store	70
Court Center Bakery	75
Crane & Crane & Kessel	70
Daniel's Jewelry	78
Dall's Shoe Store	75
Dengler's Pharmacy	78
Educational Supply Company	78
A. E. Ensminger and Company	78
Evans & Thomas, plumbers	79
Farmer & Tonks Inc.	70
Farnum's Drugs	70
Fechter Hardware	94
Feldmann's	70
Frank's Candy Shop	79
Frankenmuth Mutual Auto Insurance Company	94
Frankenmuth Mutual Fire Insurance Company	94
Frankenmuth State Bank	94
Frankenmuth Theater	94
Friendly Shoe Store	79
Furstenberg-Braun Lumber Company	79
Galsterer Motor Sales	94
Gase Baking Company	79
Garber-Buick Company	79
Gately Company	75
Goetz & Roeser Florists	78
U. S. Graphite Company	93
Grohman Florists	84
Gugel Funeral Home	84
Fred Gugel & Sons, Grocery	94
Granville's	84
Dr. G. B. Hagerl	70
Dr. Raymond A. Hart	70
Dr. Bruce L. Hayden	70
Heavenrich's	84
Hegelheimer's	70
Helfrecht Machine Company	85
Home Dairy Company	85
J. W. Ippel Company	85
Ittner Furniture Company	85
Jochen Shoe Store Inc.	85
Dr. A. R. Johnson	70
Paul Krause Clothing Company	85
R. P. Lewis Company	88
Liebermann Trunk Company	70
Lufkin Rule Company	78
Martin and Van Benschoten	70
M & B Ice Cream Company	79
McIntyre Photo Service	88
Dr. Hervey C. Merrill	70
Michigan National Bank	102
Michigan Sugar Company	92
Morley Brothers Inc.	93
Murphy & O'Hara Company	88
Nuechterlein Funeral Home	94
Nuechterlein Jewelry Store	70
Nuechterlein Supply Company	94
Dr. Philip Nolish	70
Northern Supply Company	88
O'Keefe & O'Keefe, attorneys-at-law	70
Olsen and Ebann	70
The Ortner Company	94
Dr. Maurice H. Pike	70
Dr. Lewis C. Pinney	70
Ramshaw Photo Service	88
Rau Brothers	94
Raymond Products Company Inc.	88
Wm. C. Roney and Company	84
Roy's Drugs	84
Rummel Studio	94
B. F. Rupprecht & Sons	94
Saginaw Building & Loan Association	98
Saginaw Central Oil & Gas Service Inc.	89
Saginaw Dairy Company	74
Saginaw Hardware Company	69
Saginaw Oil Company	89
Salle Jewelry	70
Satow Drug Store	94
Schirmer Drug Company	89
John Schmelzer, furniture	89
Schuch Hotel	89
H. J. Schluckebier, farm machinery	94
Schwahn-Van Auken-Graebner	70
Second National Bank	104
Sears, Roebuck and Company	89
Seemann and Peters	103
Sid's Clothes Shop	92
Skycraft Hobby Shop	92
Albert A. Smith, attorney and counselor-at-law	94
W. L. Spangler	92
Star of the West Milling Company	94
Steininger's Bakery	92
Stevens Brothers	98
Strand Barbecue	93
Swarthout Drug Store	85
H. R. Terryberry Company	93
W. P. Tredo Company	93
Trinklein Ice Cream Bar	94
Tru-Art Beauty Shop	70
Two Legs Inc.	98
Valley Cornice & Slate Company	99
Wagar-Granger-Nitz Drugs	88
Wagner's Dairy Bar	98
Watson's Dairy Company	99
Louis G. Weinberg Drug Store	98
Ferd Weiss	94
Werkema Studio	89
Wickes Boiler Company	99
W. C. Wiechmann Company	84
E. F. Wieneke Company	99
Elmer S. Zehnder	94
Walt Zeilinger Hardware	94

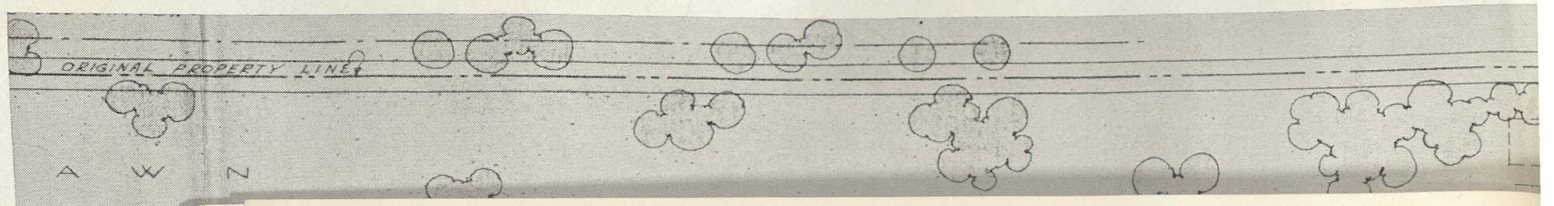

PROFESSIONAL DIRECTORY

GLENN E. BARTON, D.D.S.
427 North Michigan Avenue
Phone 3-8061

ROBERT H. BRUCKER
ATTORNEY-AT-LAW
414 Bearinger Building
Phone 2-4664

DR. W. X. CHMIEL
DENTIST
2605 State Street
Phone 2-7473

CLARK'S DRUG and Surgical STORE
Prescription Experts
Surgical Fitters
518 West Genesee Avenue
Phone 2-6666

CRANE & CRANE & KESSEL
ATTORNEYS and COUNSELORS
308-9 Second National Bank Building
Dial 2-2159

FARMER AND TONKS, INCORPORATED
OPTOMETRISTS and OPTICIANS
117 South Franklin Street

FARNUM'S DRUGS
"Prescription Druggist"
1301 COURT STREET

FELDMANN'S
Glove and Hosiery Shop
422 EAST GENESEE AVENUE

DR. G. B. HAGERL
OPTOMETRIST
122 South Michigan Avenue
Phone 2-6489

RAYMOND A. HART, D.D.S.
427 North Michigan Avenue
Phone 2-8316

BRUCE L. HAYDEN
Osteopathic Physician
314-16 GRAEBNER BUILDING
Dial 3-5131

H. HEGELHEIMER
Floor Covering — Draperies
1100 Court Street • Phone 8751

A. R. JOHNSON
CHIROPRACTOR
(Palmer)
413 North Michigan Avenue
Dial 2-9834

LIEBERMANN TRUNK CO.
415 EAST GENESEE AVENUE

MARTIN and VAN BENSCHOTEN
ATTORNEYS-AT-LAW
306-308 Graebner Building

HERVEY C. MERRILL, D.D.S.
427 North Michigan Avenue
Phone 2-3316

DR. PHILLIP NOLISH
OPTOMETRIST
Contact Lenses
202 Kresge Building
Phone 3-2121

NUECHTERLEIN JEWELRY
114 North Michigan Avenue
Phone 2-5041

O'KEEFE and O'KEEFE
ATTORNEYS-AT-LAW
1109 Second National Bank Building

OLSEN and EBANN
Known for fine Diamonds, Watches, and Jewelry for nearly a half century.
418 EAST GENESEE AVENUE

DR. M. PIKE
DENTIST
Dial 2-1483
Second Floor Goff Building
Franklin at Genesee

LEWIS C. PINNEY, D.D.S., M.S.
ORTHODONTICS EXCLUSIVELY
427 North Michigan Avenue
Telephone 3-8061

SALLE
JEWELERS • OPTICIANS
413 East Genesee Avenue
Dial 2-3680

SCHWAHN - VAN AUKEN - GRAEBNER
INSURANCE SINCE 1856
203 Graebner Building • Dial 3-8511

TRU-ART BEAUTY SHOP
108 North Michigan Avenue
CLARA E. DIEL — Manager

G. A. ALDERTON & CO.

WHOLESALE GROCERS

301 Cass Street

ARDERN FLORAL CO.

124-126 S. Michigan

Telephone 3-4441

• •

517 E. Genesee Ave.

Telephone 2-8545

ANDERSON'S

The Home of the Tenderloin Steaks

516 WEST GENESEE AVENUE

Steaks, Chops, Hamburgs, and Spaghetti

PARTIES ARE SUCCESSFUL

WHEN GIVEN AT THE

BANCROFT HOTEL

"Saginaw's Leading Hotel"

EAST GENESEE AT WASHINGTON AVENUE

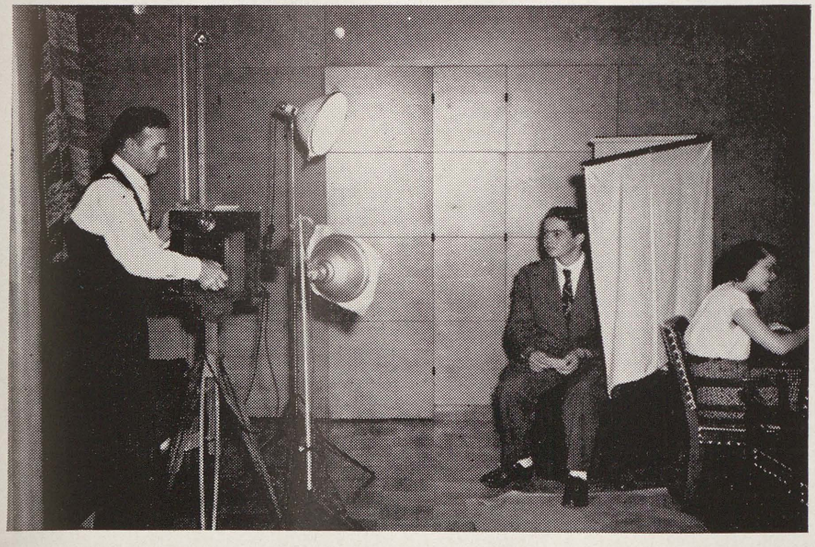

PICTURES FOR YOUR YEARBOOK!

Remember the three days back in September when you faced the mirror an extra five minutes before your picture was snapped by Mr. E. W. Erdman, manager of . . . . .

ALL-STATES PHOTO COMPANY

3045 EAST NINETY-SECOND STREET CHICAGO 17, ILLINOIS

PEP SESSIONS

Center Of School Spirit

"COME ON YOU GUYS—YELL" is the enthusiastic expression that Cabinet President, BILL FRANK, calls to the student body at one of the many pep meetings.

"WE'RE LOYAL TO YOU ARTHUR HILL" . . . Songleaders BERTIE LOU SWARTHOUT, HAZEL CHISHOLM, DELLA LOWN, LORAINE MARTIN, direct the student body at all games and pep assemblies.

A "YEA TEAM" echoes throughout the gym as cheerleaders LORRAINE STANKO, ELAINE NORRIS, JOANNE LEMMER, and LOIS KNECHT lead the student body in cheers.

ACHIEVEMENT . . . HERB IZZO, DON ARCHANGELI receive track letters.

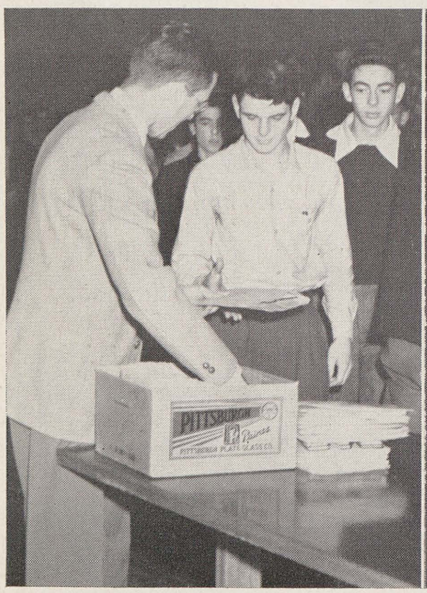

"CHOP'EM DOWN . . . LUMBERJACKS!" CLARENCE BROWNRIGG and FRED ENGEL lead the enthusiastic Hillites in a favorite yell at a pep rally. Harry Boesnecker is absent.

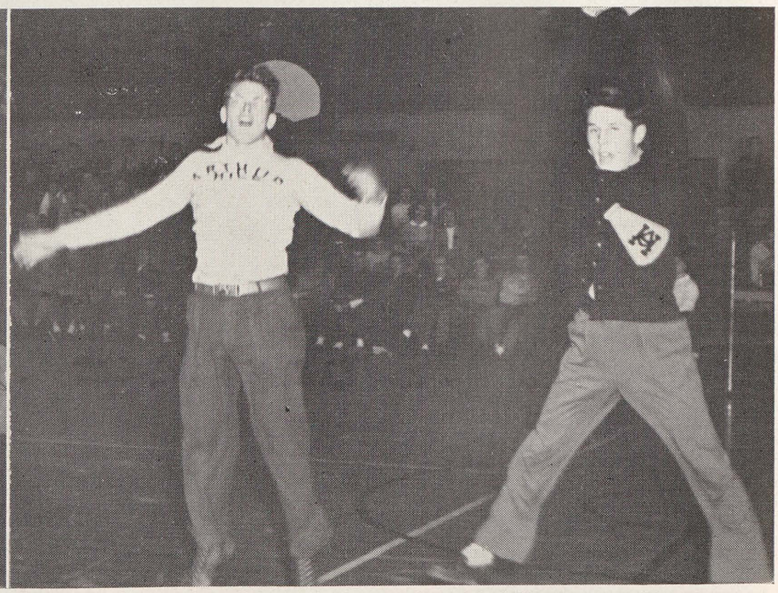

ASSEMBLIES

SCHOOL SPIRIT COMES TO THE TOP . . . Hillite pepsters cheer on the team with a "March, March on Down the Field."

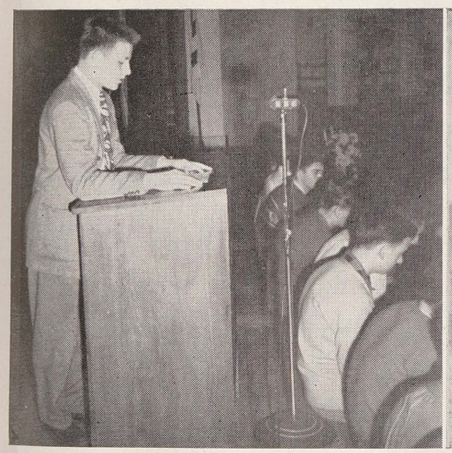

SOLEMNITY . . . NED MILES, WSAM's minute announcer, speaks at the Armistice Day assembly which was broadcast.

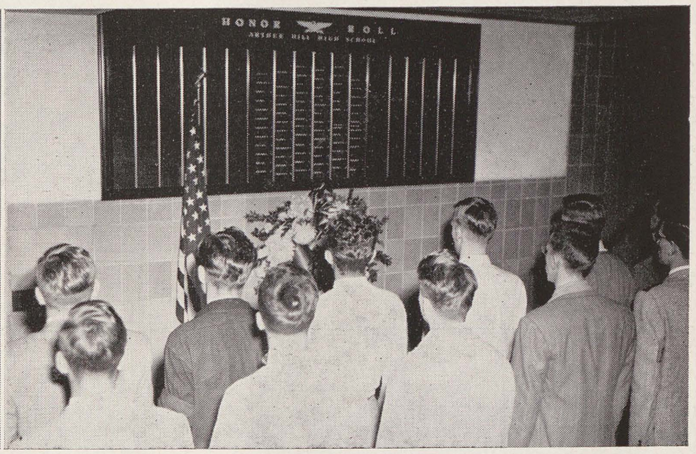

"THESE HONORED DEAD" . . . Veterans place a wreath under the Gold Star Service Roll as part of the Armistice Day Assembly while the whole school observes a minute of silence in the auditorium in memory of former service Hillites.

ASSEMBLY PLANNERS . . . DENNIESE ESCHENBACHER, MRS. DONNA JEAN CAPPELL, DAVID HINKIN, MISS MARY LEWIS, MRS. FRANCES HAMLIN, MISS CONSTANCE McWETHY, MARY ELLEN TURNBULL, MAJOR LECKIE, and MISS MARJORIE BILLMEIER plan the assembly schedule with DICK BROCK.

"West Side's Complete Appliance Center"

BANNER APPLIANCE SALES COMPANY

413 Court Street Phone 2-2916

Gas and Oil Heating Equipment

BAUER & BAUER
CLEANERS-DYERS

311 NORTH HAMILTON STREET

Dial 8101

BASTIAN BROTHERS & CO.

Printed Your 1946-47 Arthur Hill News

608-610-612 LAPEER AVENUE

SENIOR PORTRAITS

OF

PERFECTION

BLACKWELL STUDIO

116 NORTH HAMILTON STREET

The safety and purity of our products are constantly guarded in our own laboratory for your EXTRA protection.

SAGINAW DAIRY COMPANY

1743 East Genesee Avenue

Phone 2-8181

BLISS & VAN AUKEN LUMBER COMPANY

Lumber and Millwork

1100 South Niagara Street

TELEPHONES 8174-8175

We have the Best Obtainable Brands
of Cosmetics and Vitamins

ANY DOCTOR'S PRESCRIPTIONS FILLED

BRADY and WADE DRUGS

"PRESCRIPTION DRUGGISTS"

630 Gratiot Avenue Dial 8633

BOSCH PHOTOGRAPHER

115 North Hamilton

Graduation Photographs

PHONE 2-6014

C. A. F. DALL

"We Fit The Feet"

415 Court Street

For Their Special Parties

and

Family Dinners,

Hillites Purchase

- DOUGHNUTS
- COOKIES
- CAKES
- PIES
- ROLLS
- BREAD

From

COURT CENTER BAKERY

1212 Court Street

PHONE 7665

"HAPPINESS BEGINS AT HOME"

For Quality Furniture
On Easy Terms Visit

GATELY'S

120—South Franklin—130

THE FINEST RUG DEPARTMENT IN MICHIGAN

DRAMATICS

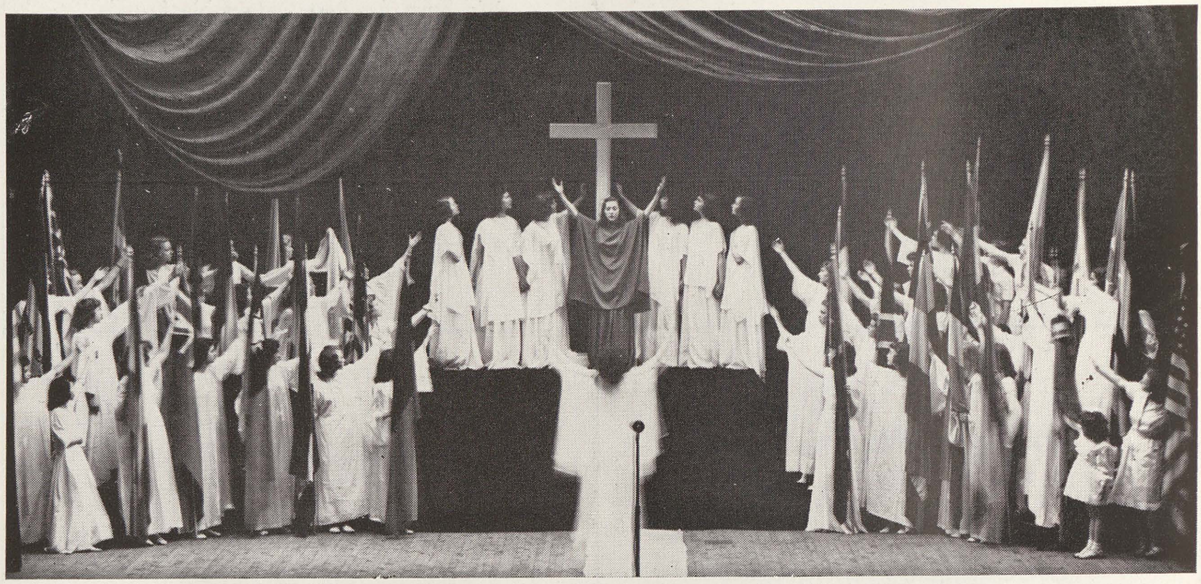

OUR FAITH LOOKS UP TO THEE . . . Sophomore and junior students unite to portray an impressive scene in the finale of the '46 Commencement Pageant. Marqueen Ayers leads the homage to the cross.

CURTAIN CALL FOR CAST MEMBERS . . . Senior Play actors VIRGINIA ELLIS, PHIL TOWNLEY, ELAINE NORRIS, DIXIE STEVENS, FRED ITTNER, DAVE JOHNSON, NANCY CARTER, GEORGIANNA CHISHOLM, BOB DENZER, CORDY RUSSELL, BARBARA SCHMIDTKE, BILL HERVEY, TOM STENGLEIN, RAY WINEKI, and NED MILES appear for the finale in this year's production, "Ramshackle Inn."

PLACES . . . HOUSE . . . LIGHTS . . . CURTAIN . . . Junior Play cast prepares for the court scene in "A Kiss For Cinderella." In the scene are: SALLY SOMMERS, MARY ALICE NIEDERSTADT, BILL DOWIS, RUTH ANN HART, JOHN COLEMAN, HAROLD KLUCK, BARBARA TANNER, DICK CHALLIS, CATHERINE BOMMARITO, ELAINE VETANGLE, SHEILA PATTERSON, MARY BUCKINGHAM, SHIRLEY HARGER, JOAN HAINES, BARBARA BOLT, JEAN TABOR, KATHLEEN BUEKER, LOUANNE SCHUETTE, ERIC NEHLS, ELAINE NUECHTERLEIN, LORRAINE MYERS, ANNIE BINASIO, AUDREY RYMAN, NATHILE BALKO, YVONNE WELCH, JOAN SONEY, ELAINE KUTSCH, RHODA BRAUN, and MARY ELLIS.

For Pure Enjoyment

FIT FOR A KING . . . and that's what it is, the king's court in the junior class play, "A Kiss for Cinderella." Front row: MARY ELLIS, CHARLENE PAIGE, JENNIE SABOW, ELEANOR ROBSON, CAROL MOELLER, ROSEMARIE MILNE, DOROTHY CLARK. Second row: JOAN VOIGT, DOROTHY THAMM, GRACE DELANEY, and BONNIE JOHNSTON.

"I AM THE SPIRIT OF CHRISTMAS PRESENT": RHODA BRAUN admonishes FRED ITTNER as Scrooge for his selfishness in the Christmas pageant, "A Christmas Carol." "JUST A SPOT OF TEA" DIXIE STEVENS, NORMAN CRANDALL, SALLY SOMMERS, PHIL TOWNLEY, and SHEILA PATTERSON are shown in an incidental scene of the Christmas production. "MUCH BETTER, THANKS" GERALD KLUCK backs up BARBARA TANNER as she smiles an affirmative answer to JOHN HENSEL in the junior class play, "A Kiss for Cinderella." "THERE ARE LAWS AGAINST THAT!" NANCY CARTER and BARBARA SCHMIDKE look on in horror as GEORGIANNA CHISHOLM proceeds to lay out NED MILES beside the prostrate FRED ITTNER in the senior class production of "Ramshackle Inn."

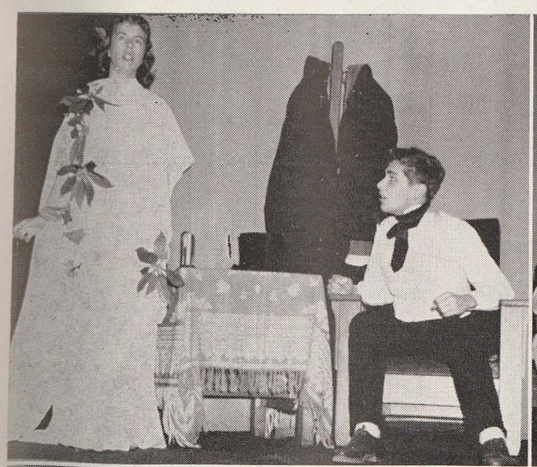

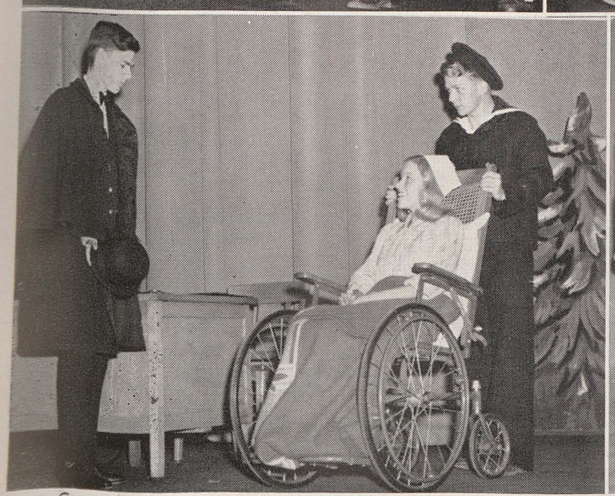

Daniel's

Includes the selection of fine graduation gifts
Such as watches, compacts and billfolds

GENESEE AT WASHINGTON

DIAL 8914

EDUCATIONAL SUPPLY COMPANY

Commencement Invitations

PAINESVILLE, OHIO

WHEN YOUR THOUGHTS
TURN TO COSMETICS, THINK
OF "DENGLER'S"

WILLIAM E. DENGLER'S PHARMACY

1001 Gratiot at Porter

Clothing for the Entire Family

- DRY GOODS
- MILLINERY
- SUITS
- COATS
- DRESSES

WE GIVE RED TRADING STAMPS

A. E. ENSMINGER

121 North Hamilton Phone 2-6572

Flowers

will win
you first place
on any Hillite
Girl's List

Goetz & Roeser, Florists

200 South Michigan Avenue Dial 3-2975

LUFKIN

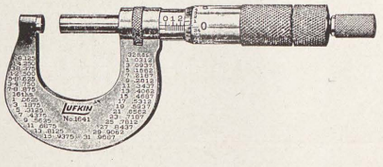

TOOLS, TAPES
and RULES

Lufkin Precision Tools, Tapes and Rules help the student and apprentice get ahead in the technical field. They give him the feeling of confidence and accuracy that skillful workmanship demands.

In the future, specify Lufkin Tools.

THE LUFKIN RULE CO.

EVANS and THOMAS

300 Court Street

Heating and Plumbing

DIAL 2-9682

WE OFFER
SHOES
OF
PERFECTION
IN
MEN'S, WOMEN'S
AND
CHILDREN'S STYLES

FRIENDLY
Shoe Store
406 Court Street
Phone 8562

FRANK'S CANDY SHOP

- HOMEMADE CANDY
- GOOD ICE CREAM
- NUTRITIOUS LUNCHES

"Treat Hill Friends to a Treat"

2718 South Washington Avenue

Dial 9758

FURSTENBERG-BRAUN

Lumber and Coal

1764 South Jefferson Avenue

Phone 2-5101 Saginaw, Michigan

"WHEN BETTER CARS ARE BUILT,
BUICK WILL BUILD THEM"

"WHEN BETTER SERVICE IS GIVEN,
GARBER WILL GIVE IT"

110 West Genesee

"Just Taste the Difference"

M & B SELECT ICE CREAM

"FRENCH FROZEN"

M&B ICE CREAM COMPANY

301 North Water • Dial 2-2165

• SAGINAW • BAY CITY • ALPENA

• MACKINAC ISLAND

OLD HOME BREAD

BAKED BY

GASE BAKING COMPANY

400 West Genesee

CLUBS

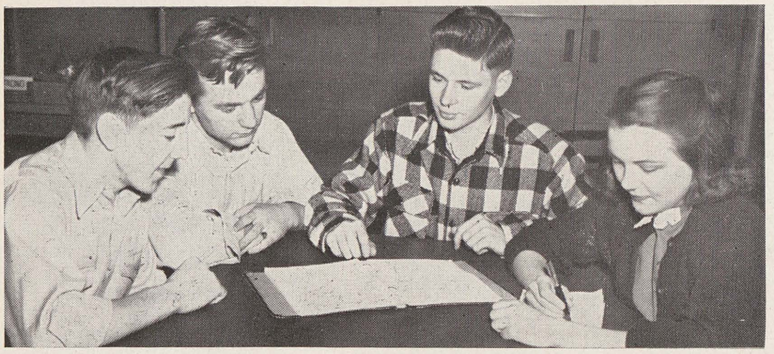

NATURE LOVERS . . . DOUGLAS SMITH, WILLIAM PLATKO, CHARLES CHURCH, and ROSEMARY JONES, officers of the AUDUBON CLUB under the leadership of MISS LINA WARD, plan meetings. Short field trips are the major interest of this newly organized club. An interest in outdoor life is the main requirement for members.

A STAR IN THE MAKING . . . GEORGIANNA CHISHOLM, vice-president, ELEANOR DOERSAM, president, and SHIRLEY THOMAS, secretary, make up FRANCES LOHR, treasurer, for an ARTS-DRAMATICS CLUB rehearsal. Some experience in acting but mainly a desire to learn theatre arts is the membership requirement.

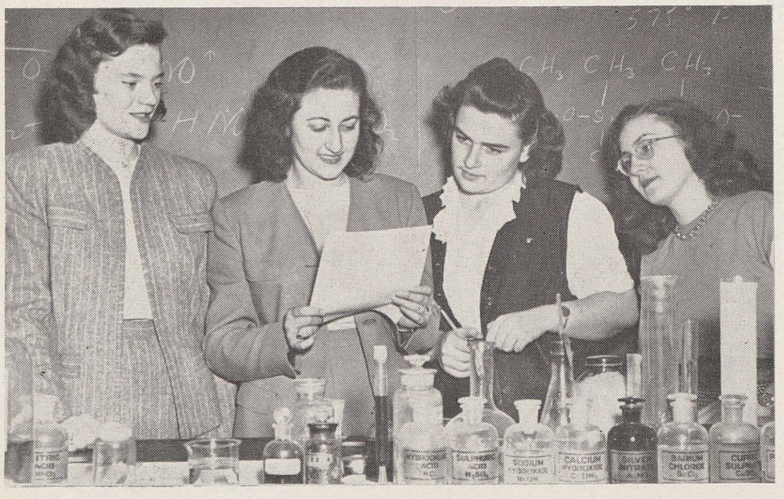

A REPORT TO CHEMISTS . . . Officers of the ALCHEMISTS, WILMA SCOTT, president; RUTH SCHLUCKBIER, vice-president; JANE SAFFORD, treasurer; FRANCES LOHR, secretary, give their attention to RUTH'S report. Reviewing chemistry learned in class and taking an occasional trip to spots of interest made up the year's program. A high B average in all studies and the recommendation of the advisor are "musts" for entrance.

Designed For Pleasure

"IT'S LIKE THIS" . . . WILMA SCOTT, treasurer, explains a biological theory to BIOLOGY CLUB members, PAT DAVIDSON, president; MARY RICE, vice-president; JOAN NEUBAUER, secretary; and GAYLE POUND, point chairman; who apparently doesn't agree. Students seeking membership should have an interest in the field and have studied biology.

MUSICAL INTERLUDE . . . DENNISE ANN ESCHENBACHER, RICHARD FROEBER, SUE VAN SICKLE, and GAYLE POUND, representatives of the BOC CLUB, "give out" with music. Active in school affairs, all members must have the ability to solo in instrument or voice in order to gain entrance, and are obliged to perform once a semester for the club.

TIME WILL TELL . . . DEAN PIERCE, DAVE JOHNSON, and DONALD SCHREINER, officers of the CRUCIBLE CLUB, set up a chemical experiment and watch for developments. The member interest is further study of chemical processes. Students with a high B average in all classes and a recommendation from the chemistry instructor are eligible for entrance.

CLUBS

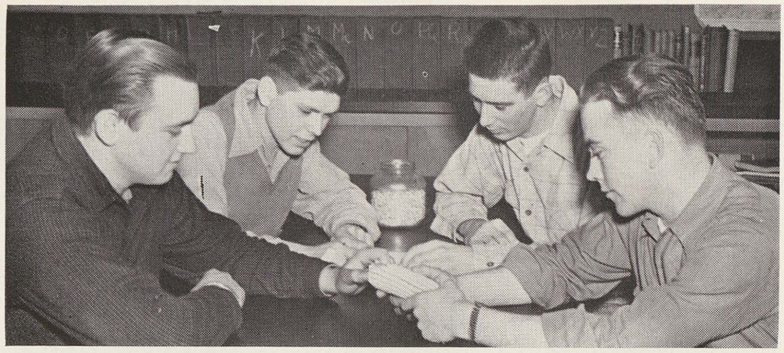

THIS TIME IT'S ON THE COB . . . Officers of the FUTURE FARMERS OF AMERICA CLUB, FRANCIS HARRINGTON, treasurer; ROBERT WASKOVIAK, secretary; DICK HUNTER, vice-president; and EUGENE SCHROEDER, president, look over a bit of produce. Boys interested in agriculture make up the membership.

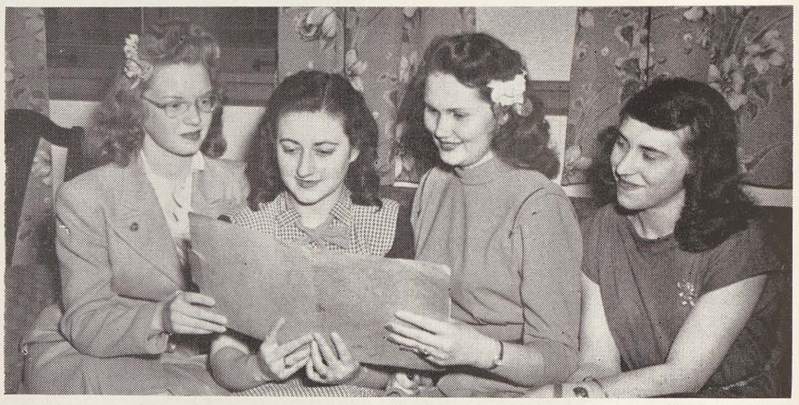

A REPORT TO HOMEMAKERS . . . BETTY HENKEL, RUTH SCHLUCKBIER, ELLEN TRINKLEIN, and BLANCHE HERBIN give smiles of approval over a homemaking report. Girls must be taking or have had a Home Economics Class before they become eligible for membership.

ALL FRENCH TO THEM . . . ROSEMARY HEINEMAN, vice-president; JOANNE YANCER, secretary-treasurer; BEVERLY FRANZ, president; officers of the FRENCH CLUB, listen to records (in French of course) on their newly purchased "vic", which they bought with funds from the pom-pom sale. An A-B average and the knowledge of French is required before gaining entrance.

CLUBS

POINTS OF INTEREST . . . SHIRLEY DARLING points out a topic of interest on a travel folder to other GERMAN CLUB officers: RICHARD FROEBER, JEAN ANDERSON, and ROBERT BRUCE. The year's programs centered around art and music of the German people. First and second year students of German with a class average of C may join.

"BEAUTIFUL!" . . . LATIN CLUB officers, BARBARA TANNER, secretary; PATRICIA HINES, president; GEORGIANNA CHISHOLM, treasurer; DONNA BEUTLER, vice-president; MARILYN HINES and NAOMI CHENEY, point chairmen, utter exclamations over the LATIN pins which were given out this year. The ability to read and write Latin are the only requirements.

PAST AND PRESENT! . . . First and second semester club officers, DOROTHY SHERBINO, past treasurer; CHARLES CHURCH, past president; JOAN BULLARD, vice-president; RUTH ZORN, president; LILLIAN GOODWYN, past secretary; JOAN CLUNIE, past vice-president; and JEAN CHAPMAN, secretary, review minutes of the previous meetings. All students taking first semester Spanish participated in the JUNIOR SPANISH CLUB, which prepared these members for active membership in the SPANISH CLUB for their second semester.

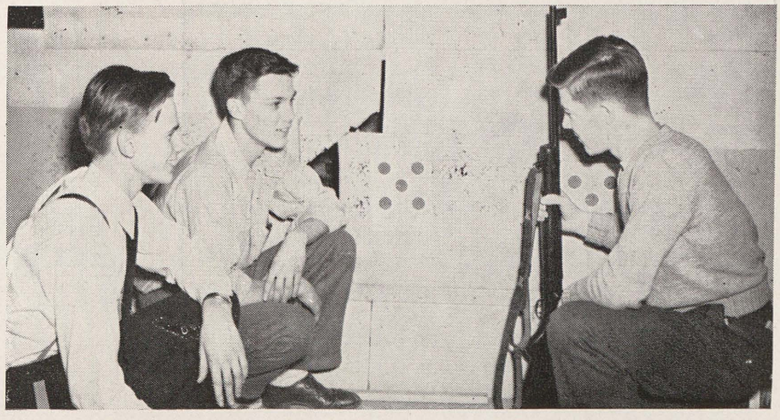

GOOD SHOT, JACKSON! . . . members of the RIFLE CLUB, NORMAN SPARKS and WALTER MONSON flash a smile for JACK GRUNOW, president, one of the club's many sharp-shooters. The boys' interest in guns made for better shooting.

GRANVILLE'S

Good shoes for the Entire Family

512 POTTER STREET

Telephone 2-4653 Established 1882

GUGEL FUNERAL HOME

419 North Michigan Avenue

602 State Street

PHONE 2-8531

FLOWERS FOR ALL OCCASIONS

Grohman THE FLORIST

"SAGINAW'S TELEGRAPH FLORIST"

JEFFERSON AT TUSCOLA

HEAVENRICH'S

"One of Michigan's Greatest Stores"

WM. C. RONEY & COMPANY

MEMBER NEW YORK STOCK EXCHANGE

LOCAL SECURITIES

1208 Second National Bank Building

Telephone 7782-7783

Wondering what you should get her for graduation?

Come in and see our wide cosmetic selection.

Roy's Drug Store

124 NORTH MICHIGAN AVENUE

WIECHMANN'S

SAGINAW'S FINEST DEPARTMENT STORE

112-118 South Jefferson Avenue

HELFRECHT MACHINE COMPANY

414 SOUTH HAMILTON STREET

SINCE 1891

THE J. W. IPPEL CO.

DRY GOODS

Court Street and Michigan Avenue

SAGINAW'S THREE GREAT THRIFT CENTERS

HOME DAIRY COMPANY

403 East Genesee Avenue

PARK AND SHOP SUPER MARKET

Near Genesee Street Bridge • 712 Gratiot Avenue

Buy with confidence and
Save at our Stores

LOOK FOR THE HOMADE LABEL

FOR GRADUATION

Lane Cedar Chests

from

ITTNER'S

418 Hancock Street

The Finest
In Drugs
and Cosmetics

★

Precision in
Prescriptions

★

SWARTHOUT'S DRUG STORE

503 EAST GENESEE

QUALITY SHOES FOR THE ENTIRE FAMILY

JOCHEN SHOES

All Shoes Fitted By X-Ray

420 East Genesee Avenue

PAUL KRAUSE CLOTHING COMPANY

SUITS — TOPCOATS
MEN'S FURNISHINGS

404 Court Street Telephone 8562

MUSIC

LET'S HEAR THAT HIGH NOTE! . . . Principals in the "Pinafore" cast are, front row, KEITH SOMMERS, Boatswain; ELEANOR DOERSAM, Little Buttercup; BOB BURDITT, Captain; JOANNE LEMMER, Captain's daughter; DICK FROEBER, Ralph Rackstraw; JIM FOX, Dick Deadeye; MARY ANN MORRIS, Cousin Hebe; and PHIL TOWNLEY, Sir Joseph Porter, K.C.B. plus the cousins, sisters, aunts and sailors.

SWEET MUSIC . . . GIRLS' GLEE CLUB sounds out. Bottom Row: MISS RACHEL McMILLAN, director, MARILYN FOX, LORRAINE FRANZ, PHYLLIS HINTE, MARILYN BALDWIN, LORRAINE OLDENBURG, DELLA LOWN, ORTELLE REES, BETTY KRAWCZAK, BETTY EHLOW, BARBARA NEIDERSTADT, CAROLYN NEVILLE, JEONETTA WOOD. Second Row: BETTY FOX, DOROTHY AHRENS, RACHEL SCHMIDT, SUZANNE SCHMIDT, BARBARA JACOB, SHIRLEY PRESTON, JUDY PLATER, FRANCES BLOOMFIELD, MARGARET MANN, JOAN REAMS, MARION ALBERTS, HELEN FURLO, ARLONE HAMLIN. Top Row: BILLIE-ANN VAUGHAN, MARJORIE CRAMER, JUNE BENNISON, NORMA BALL, HELEN ECKSTORM, MARION KUEFFNER, JOAN HALL, JEAN VALDISERRI, BETTY DOYLE, MARIE LEWELLEN, CLARA FISCHER, ARLENE RICHMOND, MARY REID, and MARJORIE DOLLENS.

HARMONY — PLUS! . . . In "Sunday best" are members of the band. Top Row: ROBERT BRALEY, JAMES HINDS, ROBERT STALEY, ROBERT BENZENBERG, CHARLES FASSEZKY, HERMAN RICHLEFS, LOUIS DIECHMAN, WILLIAM FARRELL, ROBERT TEMPLE, RICHARD HORN, KARL MARX, DONALD SHAW, ROBERT DREYER, HAROLD ORDWAY, RICHARD MARKERT, CLARENCE KEYSER. Second Row: GAYLE POUND, MARJORIE SHAW, BETTY EHLOW, BONNIE GOODWIN, LOIS KEYSER, MARTIN HAUBENSTRICKER, DALE HUNTER, NORMAN SPENCER, ROBERT KLUMP, JACK FLATEAU, BRUCE YOUNG, GERALD KLUCK, TOM TROMBLEY, BARBARA CLARK, JAMES THERY, DALE HART, SAM REID, RICHARD SEBALD, DELLA LOWN, RICHARD YOUMANS, DONALD VIBERT, RICHARD BURRILL, SUE VAN SICKLE, JOHN STEWARD, RICHARD CHRISTIANS, RUTH ANN HAIST. Third Row: JOYCE GARDNER, JANICE PEDERSEN, LOIS COOPER, THOMAS DANHOFF, AL DEWE, DOROTHY HOLNAGEL, DUANE FULTZ. Fourth Row: ROBERT BODRIE, ORMA ANN TAYLOR, MARILYN ZORN, GRANT SMITH, JOANNE DAVIES, GENE BEUTHIN, BEATRICE HARRIS, NORMAN SPARKS, LOWELL LEVI, WILLIAM MILLER, ROBERT DITTENBER, HAROLD KLUCK, RICHARD HARTMAN. Fifth Row: VICTOR GRAUF, LORAINE HEIDMANN, RUTH HILLYER, EARLDINE ENZER, ELAINE BRONNER, DENNIESE ESCHENBACHER, BETTY NIEDERQUELL and JEANNE BOARTMAN.

MELLOW'S THE WORD . . . MR. EARL BURNETT conducts school orchestra members. Violin: LEONA DOW, LEONARD PORTERFIELD, PATRICIA STEWART, BERTIE SWARTHOUT, RAY SOHN, DUANE VORCE, WILLIAM KNIGHTS, GLORIA GULLIFOR, DONNA RANKE, ROBERT SINSON, LILA RUPPEL. Bass Viol: JOHN CATES, WANDA KOEHN, DONALD SCHIESSWOHL. Piano: JOAN HAINES. Cello: MARGARET SCHROEDER, EUNICE DUNKERLY. Drummers: CHARLES FASSEZKY, HERMAN RICHLEFS. Trumpets: DUANE FULTZ, DOROTHY HOLNAGEL, JOHN STEWART. Oboe: BARBARA TITUS. Cornets: GAYLE POUND, LOIS KEYSER, and BONNIE GEER.

HUMMM-DE-DUM . . . Arthur Hill choir members sing in vocal harmony. Front Row: MISS RACHEL McMILLAN, JOANNE WAGONER, ALICE JEAN DeMERITT, RUTH FRITZ, CHARLOTTE HAINES, BETTY WICKHAM, JOANN FOX, GEORGINE GUTTOWSKY, JANE SOCIER, DORIS RUSSELL, EDNA HEIMBERGER. Second Row: SALLY ANN MAHONEY, AILEEN KNISLEY, MARY ANN MORRIS, MARGARET ALBRECHT, MARION KUEFFNER, BETTY JANE GAERTNER, NAN FAIR, JANE ELLEN TUBBS, MARION HOLLOWAY, JACQUELINE GILLES, HELEN ANN SCHWEINSHAUPT. Third Row: JIM FOX, JACK FERCHAU, RICHARD GILBERT, JOANNE LEMMER, BETTY WITHRODT, OTTILIA BOLGER, MARGARET SCHROEDER, LOUISE NEUENFELDT, DOROTHY SHERBINO, NORMA OCHMANN, MILDRED BLYNN, ELEANOR DOERSAM, BETTY FOX, JIM SMITH. Fourth Row: BOB HUNTER, BOB BEEBE, BOB BURDITT, DON KRIEGER, DICK HUNTER, KEITH SOMERS, BILL HERVEY, DAVE HINKIN, LARRY ANGELL, HOWARD BISHOP, BILL AGRE, RICHARD FROEBER, KENNETH WRIGHT, CARL ROBSON, BERNARD TRINKLEIN.

With The Rhythm Touch

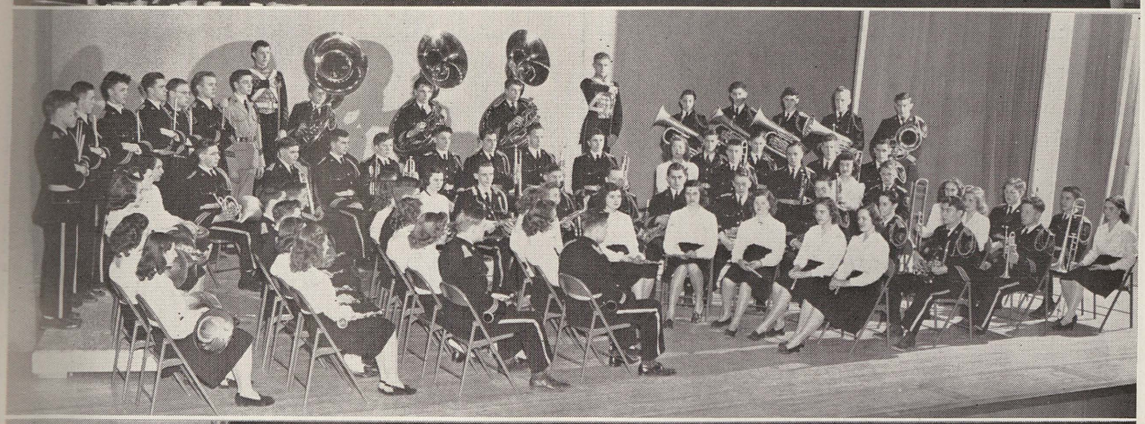

For School and Office Supplies

IT'S

THE R. P. LEWIS COMPANY

128 NORTH WASHINGTON

Phone 3-4425

We have a large stock of fine quality furniture, ideal for Hillite homes.

MURPHY & O'HARA

714 East Genesee Avenue

It Has Been Proven Over and Over Again
That Pictures of Perfection Are Taken At

McINTYRE PHOTO SERVICE

122 NORTH HAMILTON STREET • PHONE 2-2646

NORTHERN SUPPLY COMPANY

JOBBERS AND DISTRIBUTORS
OF
AUTOMOTIVE AND INDUSTRIAL MATERIALS

Saginaw Bay City Midland
Mt. Pleasant

WE SPECIALIZE IN

DEVELOPING
PRINTING
ENLARGING
COPY

RAMSHAW'S PHOTO SERVICE

206 Dearborn Phone 2-6741

It's the well groomed Miss
That selects her cosmetics

from

WAGAR-GRANGER-NITZ

PRESCRIPTION PHARMACISTS

2620 STATE STREET

We Deliver Dial 2-7981

TRAVELO
Trailer Coaches

MANUFACTURED BY

RAYMOND PRODUCTS COMPANY INC.

For Photographs
of Every Style

- GRADUATION
- FAMILY GROUPS
- WEDDINGS
- PERSONALITY

For your photographic needs, we invite you to Saginaw's most modern and largest studio—

Your Guarantee of the
Very Best

WERKEMA STUDIO

315½ East Genesee Phone 2-7031

HEADQUARTERS

- Imported toiletries
- Gifts for all occasions
- Quality Drugs

SCHIRMER DRUG COMPANY

Corner of Hoyt and Sheridan

Established 1883

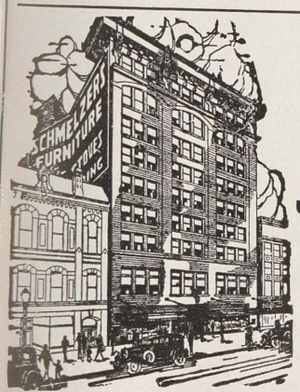

When You Think of
Furniture, Think of

John Schmelzer

511-513 Genesee Ave.

NINE FLOORS OF
BETTER FURNITURE

Saginaw Central Oil and Gas Co.

Office — 1420 Court Street

PHONE 2-8922

Garage — 1304 Bay Street

PHONE 2-1570

Station — 1120 W. Genesee Avenue

PHONE 9484

SAGINAW OIL COMPANY

300 JANES AVENUE

Telephone 2-2522

TEXACO PRODUCTS

MICHIGAN'S OLD INN

Famous Hotel of 'Way
Back When

78 YEARS OF HOSPITALITY

SCHUCH HOTEL

301 North Hamilton

"SAGINAW'S FRIENDLIEST STORE"

SEARS, ROEBUCK and CO.

Federal at Genesee

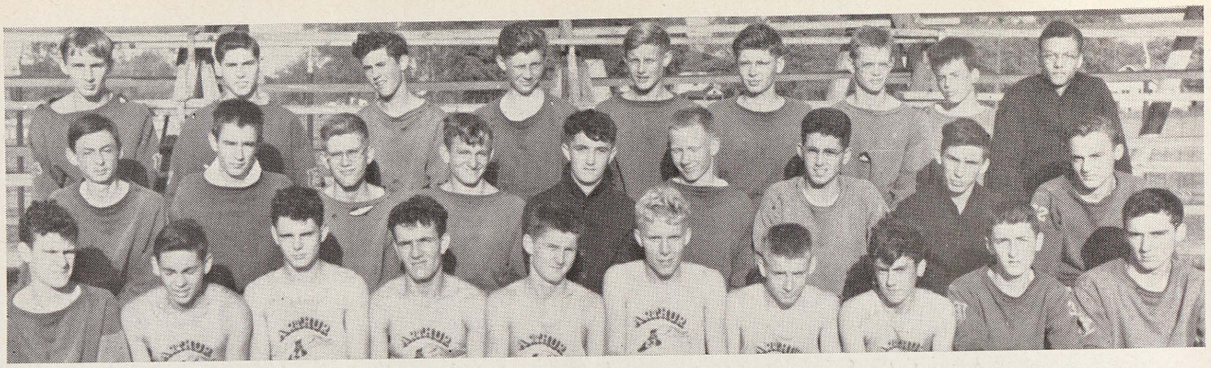

EARNING VALLEY TITLE . . . These speedy long distance runners made up the CROSS COUNTRY SQUAD. BILL AGRE, who ran first in the state meet, earned valuable points, making his squad come out sixth. Bottom Row, left to right: ROGER COGGIN, DON ARCHANGELI, HERB IZZO, HOWARD BISHOP, BILL COLLVER, BILL AGRE, MILTON TUREK, TOM MOONEY, JERRY LUTHER, TOM BASSETT. Second Row: DICK VOLKER, DICK STROEBEL, DON FORBES, BEN KRAFT, HECTOR DEMERS, HAROLD AVERY, MAJOR LECKIE, EUGENE HUFF, DON WATSON. Third Row: DEAN PIERCE, DICK ALEXANDER, HARRY ORDWAY, ADRIAN ANDERSON, HAROLD SEBALD, CHARLES CHURCH, PHIL DAUBERT, JOHN STEWART, LEONARD PORTERFIELD.

THINCLADS . . . Going Places

GOLF

April 29	Flint Northern	Here
May 9	Pontiac	There
May 16	Flint Central	Here
May 20	Bay City	There
May 31	Valley Meet	Flint
June 7	State Meet	Ann Arbor

BASEBALL

April 17	Midland	Here
April 18	Flint Northern	There
April 25	Bay City	Here
April 29	Pontiac	There
May 7	Owosso	Here
May 9	Saginaw High	There
May 16	Midland	Here
May 23	Flint Central	There
May 27	Saginaw High	Here

TRACK

April 11	Alumni Field	Triangular Meet: Saginaw High, 48; Arthur Hill, 47½; Flint Northern, 21½.
April 15	Alumni Field	Arthur Hill, 71½; Flint Northern, 41-2/3.
April 19	Ann Arbor	River Rouge Relay
April 25	Saginaw High	Arthur Hill; Saginaw High
May 3	Mt. Pleasant	Mt. Pleasant Relays
May 10	Flint Central	Valley Meet
May 17	Arthur Hill	Regional Meet
May 24	East Lansing	State Meet
May 27	Arthur Hill	Arthur Hill Non-Grads

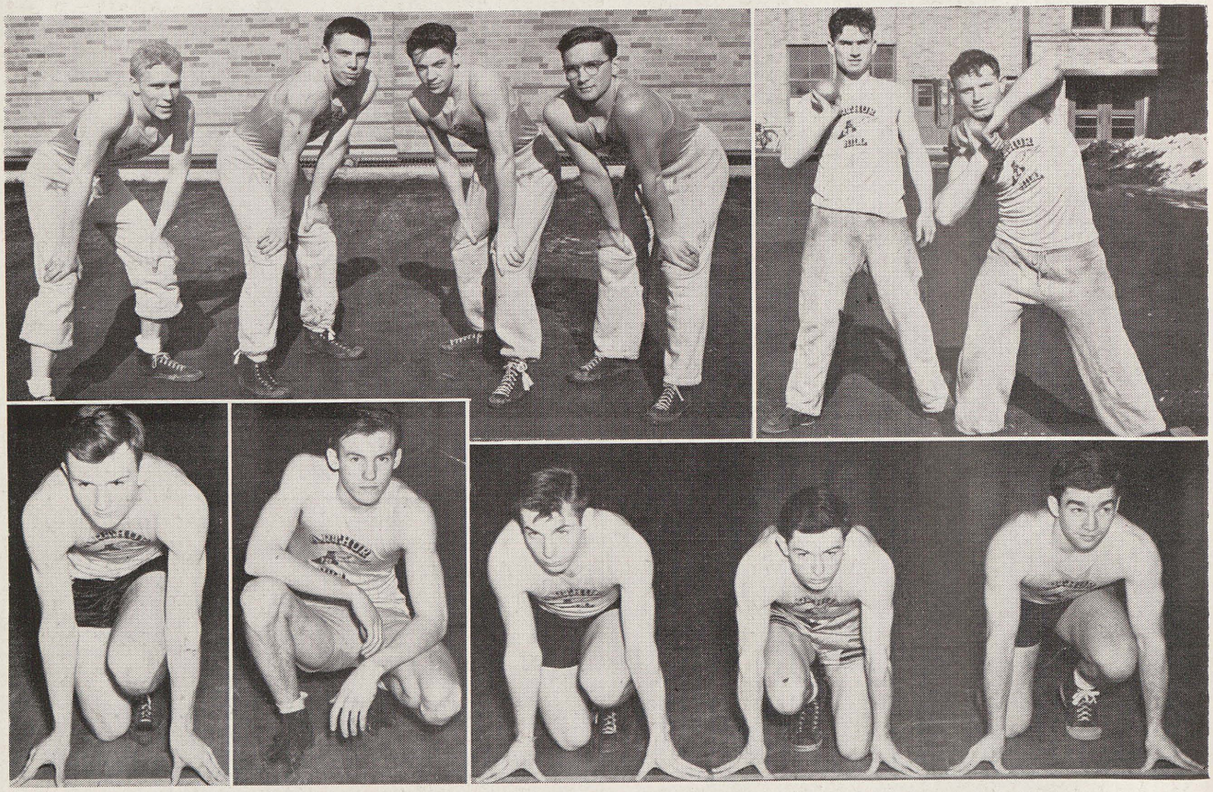

A QUARTET THAT WILL GO A LONG WAY . . . BILL AGRE, miler, DON OUSTERHOUT, half-miler, RON FLYNN, and BOB HUNTER, both quarter-milers represent the distance men of the track squad. SHOT PUTTERS . . . TOM SAFFORD and JIM VAN SICKLE get an early start in practicing their art of putting the shot. Notice snow in the background. HIGH AND LOW, HE TAKES 'EM ALL . . . ROWLAND HANSON, junior hurdler, gets on the mark and prepares for a fast take-off. UP AND OVER! . . . BOB BUBLITZ, senior high-jumper, hears instructions before a practice jump. WHOOSH! . . . The sprint men of the Lumberjack squad are BILL HERVEY, TED DANDO, and DICK BROCK.

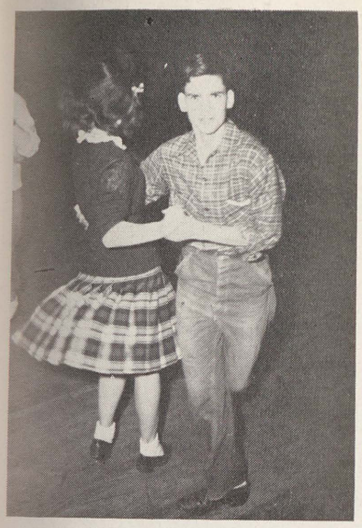

LEADERS! . . . BOB SMITH, vice-president; BOB BROWN, president; and DAVE GORDON, secretary of the HI-Y CLUB, with fellow members sponsored dances, awarded the Boy's Sophomore Cup, and provided the school with a new electric basketball scoreboard.

SWING YOUR PARTNER . . . JOHN HENSEL and GRACE ANN STAPLETON dance at the HI-Y and Y-TEENS square dance.

Y-CLUBS . . . Always A Treat

SERVICE, LEADERSHIP, WORLD FELLOWSHIP . . . Is the watchword of Arthur Hill's Y-TEENS. Cabinet officers include: RUTH ANN HAIST, LOUANNE SCHUETTE, BETTY HENKEL, DONNA BEUTLER, JEAN ANN ANDERSON, and ELEANOR ROBSON. Decorating the goal posts for the homecoming game, selling candy at basketball games, co-sponsoring after-game dances with the HI-Y, and the awarding of the Girl's Sophomore Cup are major activities of the club.

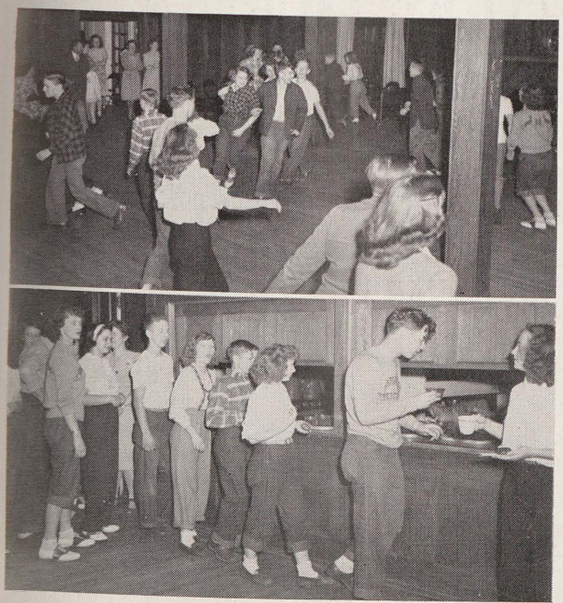

GRAND PROMENADE . . . DON KERR, ANN GLASS, BOB SMITH, and BILL BOW try square dancing at the Y-CLUBS October Party. RED HOTS . . . LEONA DOW, GLENN WEBB, and DORALDEAN THOMAS line up for refreshments.

"ON THE PROGRAM" . . . DOROTHY WEBB and LOUANNE SCHUETTE admire the doll collection belonging to MRS. EDITH VOLK, a guest speaker.

SID'S CLOTHES SHOP

COMPLETE STORE FOR MEN

SPORTSWEAR
SHOES
HATS

2705 South Washington Avenue

W. L. SPANGLER

REAL ESTATE and
INSURANCE AGENCY

Farm and City Property • Property Management

1009 NORTH BOND STREET
DIAL 8086 SAGINAW, W.S., MICHIGAN

Everyone is rushing their hobbies to

SKYCRAFT HOBBY SHOP
223 North Hamilton Street
PHONE 3-3541

You don't have to be the

proverbial
"Early Bird"
to Get the Best
at

STEININGER'S BAKERY
2703 South Washington

ART SAMPLE FURNITURE COMPANY

"A Good Place To Trade"

PHONE 2-5242 200-204 NORTH WASHINGTON AVENUE

MICHIGAN SUGAR COMPANY

909 SECOND NATIONAL BANK BUILDING

For Food As Only the Strand
Can Prepare It

- HAMBURGS
- HOT DOGS
- SODAS
- SUNDAES
- MALTEDS
- SOFT DRINKS

STRAND BARBECUE
STATE AND BAY
Curb Service

THE UNITED STATES GRAPHITE CO.
SAGINAW, MICHIGAN

H. R. TERRYBERRY COMPANY
MANUFACTURING JEWELERS
GRAND RAPIDS, MICHIGAN
Manufacturers of
The Official Arthur Hill High School
Rings and Pins

WM. P. TREDO COMPANY
Clem C. Lenhard • Otto H. Zoellner
MEN'S FURNISHINGS
120 South Washington Avenue

W. L. CASE AND COMPANY

Ambulance Service
Funeral Directors

413 ADAMS STREET DIAL 3-5441

G I F T S F O R A L L O C C A S I O N S

MORLEY BROTHERS

115 NORTH WASHINGTON AVENUE

LUNCH HOUR GATHERING . . . Friendly chit-chat and food occupy these Frankenmuth students: MELVIN HAHN, BERNARD TRINKLEIN, MILDRED ZEHNDER, LOIS GUGEL, IVAN HAUBENSTRICKER, SHIRLEY BICKEL, RUTH SCHLUCKEBIER, and HENRIETTA RUMMEL.

FRANKENMUTH MERCHANTS

Central Meat Market
Quality Meats

The Fechter Hardware

Frankenmuth Mutual
Auto Insurance Company

Frankenmuth Mutual Fire
Insurance Company

Frankenmuth State Bank

Frankenmuth Theater
For the Utmost In Modern Comfort and Entertainment—Pictures You Can't Miss

Galsterer Motor Sales

Fred Gugel and Sons
Groceries
Furniture and Chinaware

Nuechterlein Supply Co.
Hardware, Heating and Plumbing

Nuechterlein Funeral Home

The Ortner Company
Homemade Bread
Frankenmuth Cheese

Rau Brothers
High Grade Groceries, Meats, Etc.

Rummel Studio
Portraits
Phone 2061

Rupprecht & Sons
Manufacturers of
High Grade Sausages

Satow Drug Store
Drugs, Soda Fountain, Toiletries

H. J. Schluckebier
Case Farm Machinery
Chrysler & Plymouth Cars

Albert A. Smith
Attorney and Counselor at Law

Star of the West Milling Co.
Flour, Grain and Feed

Trinklein Ice Cream Bar
Soda Fountain and Hamburg Grill

Ferd Weiss
McCormick-Deering
Farm Equipment

Elmer S. Zehnder
Chevrolet, Buick, Oliver
Sales and Service • Phone 4421

Walt Zeilinger Hardware
Plumbing and Heating
Sheet Metal Work

HONORS . . . Hall of Fame

BONNIE BRADY
When it's time to choose, we pick the cream
That's why Bonnie is our football queen.

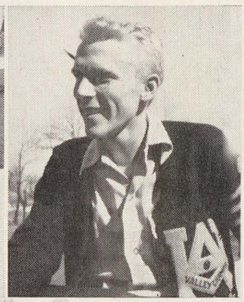

BILL AGRE
Champ — he's tops with the gang as a whole
That greatness comes from his very soul.

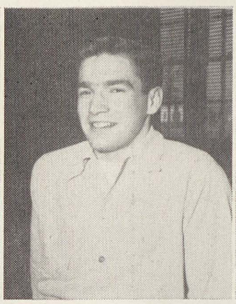

DICK BROCK
Dick's a handsome lad, and "brainy" too
He's a whiz at sports— "Hats off to you."

GEORGIANNA CHISHOLM
Georgie's speech we will say,
Gives her a spot in each Hillite day.

ELEANOR DOERSAM
Great is the influence she can yield
As Eleanor leads in many fields.

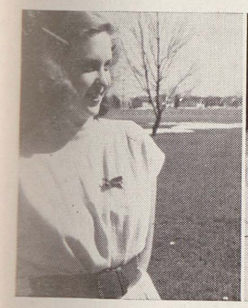

MARILYN DOLLENS
For beauty and brains, we choose
Marilyn, the "queen" of the NEWS.

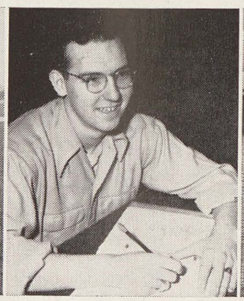

BILL FRANK
We hail you Bill, a resourceful lad,
Your past three years in honors are clad.

ROSEMARY JONES
Study before play, that's what she did
Rosie is one of our top "Quiz Kids."

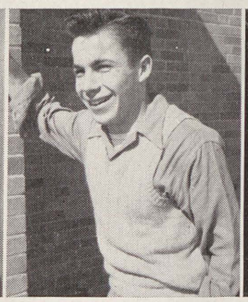

BILL HERVEY
He is fleet of foot and light of heart
Bill is a winner right from the start.

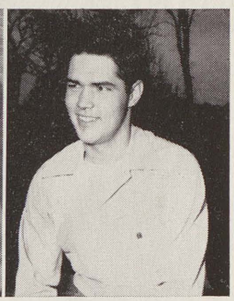

WILLIS HOBBS
There must be a cook, we all must eat
Will's cherry pies are really a treat.

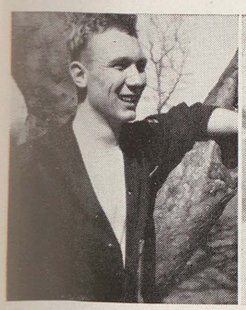

OZZIE NEIDERQUELL
A crooked grin, a friend sincere
We're proud to say that Ozzie's here.

BILL PLATKO
Bill is the well known "pass word for fun"
With all the gang he's second to none.

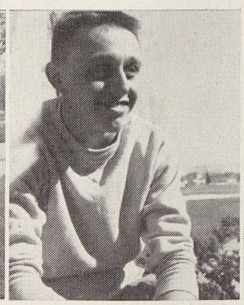

MICHAEL O'CONNER
Mike's always a source of a pun
'Cause his humor is kind, he's great fun.

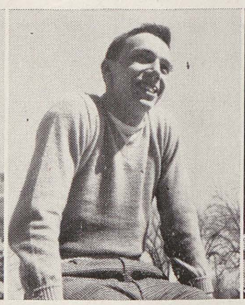

DON OUSTERHOUT
He's out for sports and studies too
We're glad Don wears the "Gold and Blue."

NED MILES
For music that's tops and really grand
It's Ned and the Arthur Hill dance band.

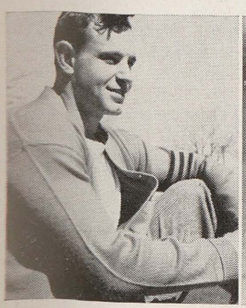

JIM VAN SICKLE
An athlete or a leader preferred?
An "all around" guy, Jim is the word.

DIXIE STEVENS
Angelfood cake or bacon and beans?
Dix is our choice in formal or jeans.

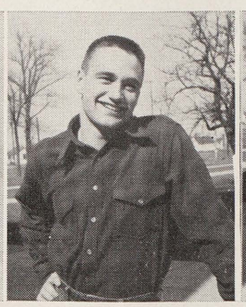

BOB TROUT
Bob's the chap who lives up to his name
Swimming's the sport where he won his fame.

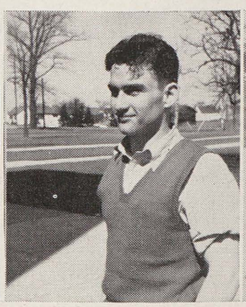

TOM SAFFORD
For that proverbial "friend in need"
We need only to look at Tom's each deed.

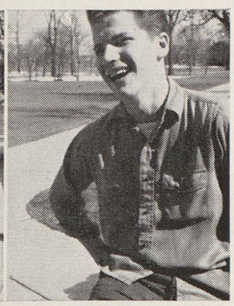

PHIL TOWNLEY
When the stage is set, he tops our bill
For dramatics is an art with Phil.

HONOR AWARDS

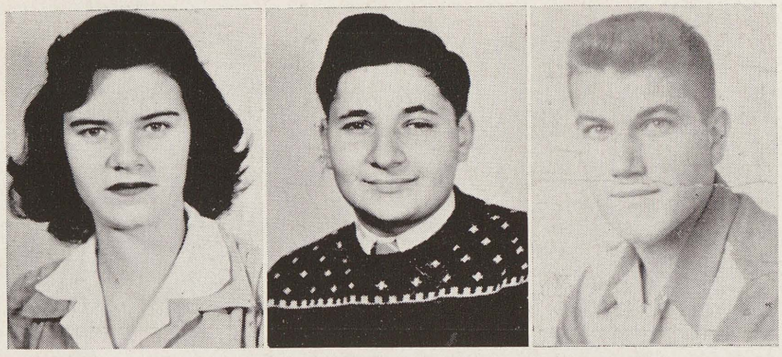

ONE OF THE HONORED FEW . . . NANCY HENRY was awarded the Julius W. Ippel Merit Cup for her leadership, service, and promise to Arthur Hill. NANCY is now a freshman at Wellesley College.

BELIEVES IN STUDYING . . . ALLAN MANDELSTAMM earned the Otto Roeser Scholarship for study at the University of Michigan for the highest scholarship average of competing seniors. ALLAN is now attending the University of Michigan.

HAIL THE CONQUERING HERO . . . For his leadership, scholarship, and athletic achievements, GENE GLICK received the Michigan Athletic Plaque at Commencement last June. He is now attending Michigan State College.

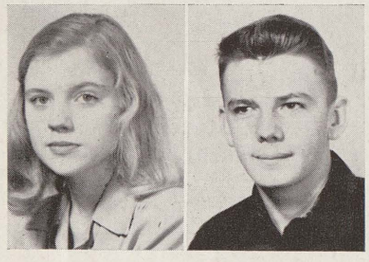

TRULY TALENTED . . . BARBARA TANNER, winner of the Girl Reserve Sophomore Cup last year, for her leadership, service and scholarship, kept up the good work and was awarded a gold key and two merit awards in the National Scholastic Art Contest for her paintings in water colors.

NICE GOING! . . . DAVE HINKIN won the Hi-Y Sophomore Cup for his athletic ability, leadership, and sportsmanship.

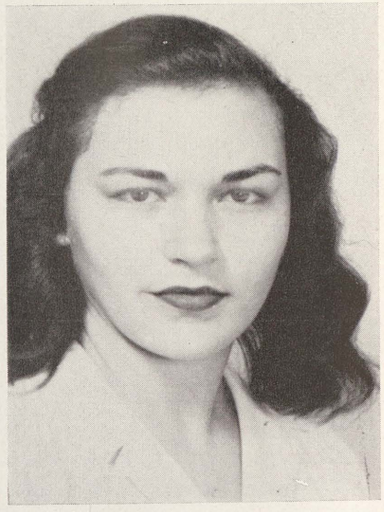

ELEANOR DOERSAM for her dependability, service, and loyality was elected by faculty and seniors as the BEST SENIOR GIRL CITIZEN becoming Arthur Hill's representative to the Daughters of the American Revolution. Eleanor also won third place and $10 in the VFW Essay Contest.

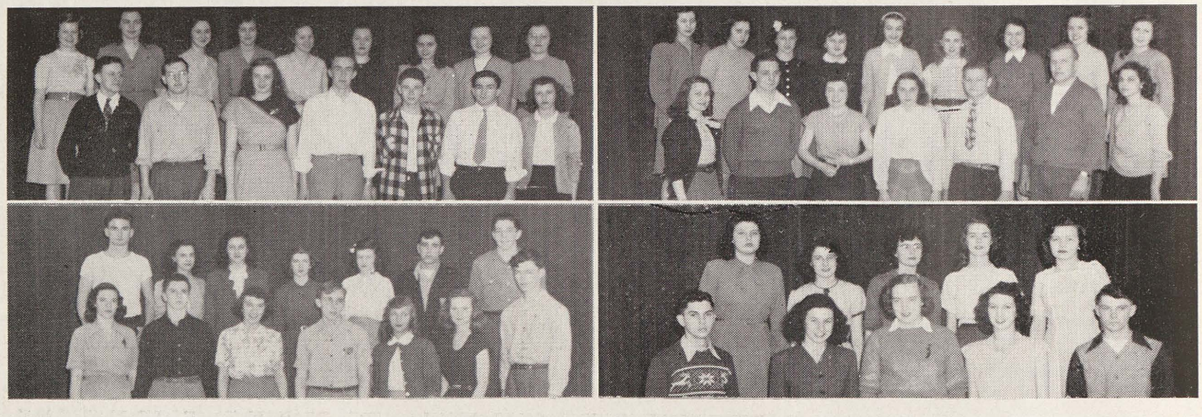

UPPER 15% OF SENIOR CLASS . . . is the combined scholastic and personality ratings which automatically gave 65 seniors membership in the National Honor Society.

Top Left, Top Row: JEAN ASHBAUGH, ELEANOR DOERSAM, GWENDOLYN AHMAN, JOAN CLUNIE, MARIE FOX, GEORGIANNA CHISHOLM, JEAN CATES, BEVERLY FRANZ, and SHIRLEY BICKEL. Bottom Row: RICHARD FROEBER, WILLIAM FRANK, MARILYN DOLLENS, FREDERICK BROWN, CHARLES CHURCH, RICHARD BROCK, and JUNE BREITAG. Not in the picture: William Agre, Lila Anjakos, Maree Baguley, and Fred Dittmar.

Top Right, Top Row: MARY ANN MORRIS, JEAN HOEFLING, CHARLOTTE KRISTALYN, PATRICIA KOTENKO, LILLIAN GOODWYN, EDNA HEIMBURGER, DOROTHY LAMSON, GLORIA LEHMAN, and FRANCES LOHR. Bottom Row: ROSEMARY JONES, GERALD KANE, PATRICIA HINES, MARJORIE HASSE, HARRY MILES, ALLEN GERKEN, and JOANNE McGUIRE. Not in the picture: Edgar Greer, Robert Hunt, and Lois Knecht.

Bottom Left, Top Row: TOM SAFFORD, SHIRLEY SCHARRER, RUTH SCHLUCKBIER, IRIS SAUL, JANET PATTON, EDWARD SCOTT, and DOUGLAS SMITH. Bottom Row: WILMA SCOTT, HAROLD SPERLICH, BARBARA SCHMIDTKE, DEAN PIERCE, SUE STRONG, MARGARET SCHROEDER, and DONALD SCHREINER. Not in the picture: Carol Robinson.

Bottom Right, Top Row: JOAN YANCER, JOANNA WESTWOOD, JANE ELLEN TUBBS, HELEN WAYT, and MILDRED ZEHNDER. Bottom Row: BERNARD TRINKLEIN, MARIE VLASSIS, JEAN WRIGHT, CLARA WEBER, and ROBERT ZAHNOW.

FASHIONED BY JARVIS . . . NORMA JARVIS, a senior, was recognized by winning a merit award for two of her costume drawings in the art division of SCHOLASTIC National Awards Contest. FOR ARTISTIC ABILITY, LORRAINE BLAIR won first place and $3 for a poster in oils in the contest sponsored by the American Legion Auxiliary Post 22. FUTURE FARMERS . . . KENNETH FIERKE and EUGENE SCHROEDER, Hillite seniors, took top honors in the school farm project and were selected as two of the 100 candidates eligible for all-state farmer.

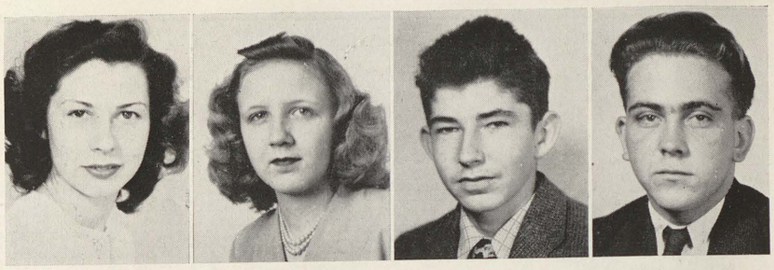

CREATIVE WRITERS . . . JEAN WRIGHT won first place and $25 for her 1000 word theme on Citizenship which she entered in the contest sponsored by the Women's Auxiliary of Veterans of Foreign Wars. DICK BROCK placed second in the VFW Contest and received a prize of $15 . . . DON STONE, 1946 LEGENDA editor, placed fourth in the nation with his editorial "Your Diploma Is No Passport To A Workless Utopia" which he submitted to the Quill and Scroll Editorial Contest sponsored by Northwestern University. Don is now attending the University of Michigan. . . . EDGAR GREER, a senior, received a first place prize of a globe at Arthur Hill when he placed highest among 50 student journalists in a current events test sponsored by TIME Magazine.

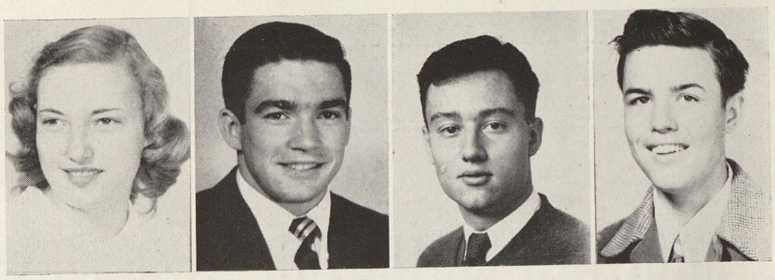

SUCCESSFUL SPEAKERS . . . GEORGIANNA CHISHOLM won a $500 scholarship when she placed first in the state with her oration, "Are We Going To Accept These Responsibilities?" in the National High School Oratorical Contest sponsored by the Legion National Americanisms Commission. CHARLES OYERLY'S dramatic declamation, "The Button" won first place in the Valley speech contest at Flint Northern High School April 10 and thunderous applause from the student body when he presented it for an assembly. DAVE BROWNE and MARYLU HEMMER were Sophomore Declamation Winners at Flint Northern High School on April 10, 1947, in the Valley and represented Arthur Hill in the Regional meet in May.

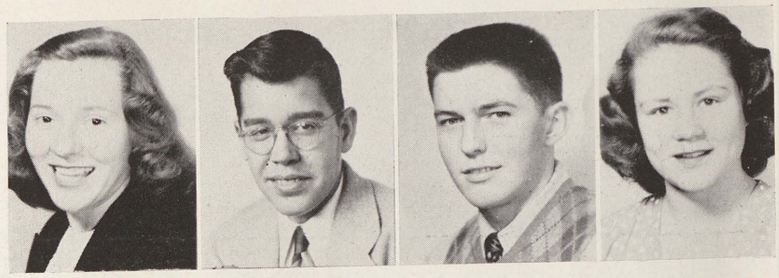

NOW THERE'S A POINT . . . The debate team members DAVE JOHNSON, SHIRLEY THOMAS, CHARLES OYERLY, MARY BUCKINGHAM, GEORGIANNA CHISHOLM, MARIE FOX, BETTY ALLISON, ELAINE NUECHTERLEIN, RUTH ANN HART, KATHLEEN BUEKER, and ELEANOR DOERSAM listen as another team-mate, MARYLU HEMMER, practices her speech. The debate team tied for fourth place in the Valley tournament.

THE CHAMPS . . . Team 2, winning two games out of three from their opposing finalists, team 6, came through with flying colors to take the girls' intramural volleyball tournament. Team 2 are left to right, back row: RUTH GRAHAM, BLANCHE HERBIN, BETTY ROW, RUTH HIRSCHMAN, and SALLY LA BRAKE. Front row: BARBARA SHULAW, GERRY HAGERMAN, EUNICE DUNKERLEY, and JEAN ANDERSON.

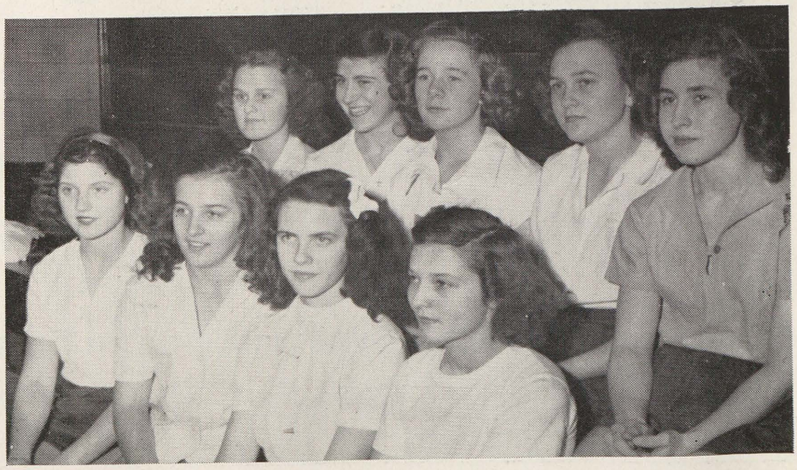

PANTS
SWEATERS
JACKETS
Two Legs INC.

All Hillites Congregate at

WAGNER'S DAIRY BAR

1924 Court Street

COMPLETE FOUNTAIN SERVICE
AND LUNCHES

SAGINAW BUILDING AND LOAN ASSOCIATION

"A Place to Save and Borrow with Safety"

407 COURT STREET DIAL 3-8461

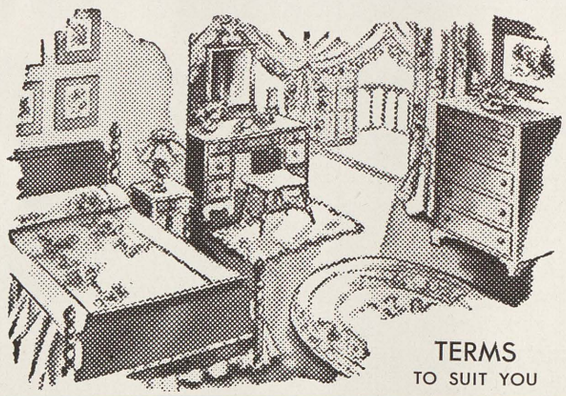

TERMS
TO SUIT YOU

ROOM ENSEMBLES
Livingroom . . .
Diningroom . . .
Bedroom . . .
PERIOD
and
MODERN

Fine QUALITY! Extra VALUE!

"distinctive"

Stevens
FURNITURE

ADAMS AT NIAGARA . . . WEST SIDE

Louis G. Weinberg Drug Store

COURT AT MICHIGAN AVENUE

DIAL 2-7168 AND 2-7169

Make Our Drug Store Your Drug Store

WE FILL ALL DOCTORS PRESCRIPTIONS THREE REGISTERED PHARMACISTS

Charles A. Khuen, Chairman
A. Weigand, Vice Chairman and Superintendent
W. H. McBratnie, Secretary-Treasurer

VALLEY CORNICE & SLATE CO., LTD.

Sheet Metal and Roofing Contractors

314 NORTH HAMILTON STREET PHONE 2-2525

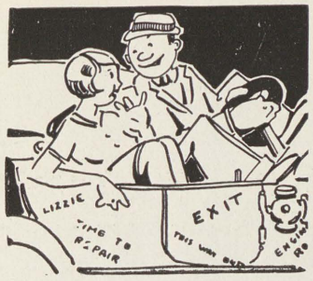

"Drive On,"
She Says,
To

WATSON'S DAIRY CO.
829 GRATIOT

WICKES BOILER COMPANY
and
WICKES BROTHERS

SAGINAW'S MOST COMPLETE AUTOMOTIVE SERVICE

Equipped To Serve Your Automotive Needs
Courteously, Efficiently, Economically

Unexcelled in the Following Specialized Services:

- PAINTING
- BRAKES
- STEERING
- GENERAL REPAIRS
- MOTOR TUNING
- LUBRICATION
- FRAME STRAIGHTENING
- WASHING
- BUMPING
- FRONT ENDS

★ 24 HOUR WRECKER SERVICE ★

E. F. WIENEKE COMPANY

"OUR SERVICE MAKES US GROW"

205 North Michigan Avenue
Phone 2-7157

142 East Genesee Avenue
Phone 3-2446

GRADUATION

Week Of Distinction

FOR THE SCRAPBOOK . . . On Senior day, Wednesday, May 30, 1946, the graduating class took advantage of the official opening of Senior Week to record for the future their memories of school. They will always remember Senior Assembly, the Sunday Baccalaureate Service, the Dinner Dance on Monday, and the all-important culmination of three happy years, the Seventy-Seventh Commencement on Thursday, June 6, 1946.

SMOOTHIES . . . Colorful formals and dress-up suits highlight the "prom" as seniors and their friends dance to imported music.

TAKING TIME OUT . . . CHARLYS PIERITZ and JIM MILANO, '46 seniors, dance for the last time as Hillites.

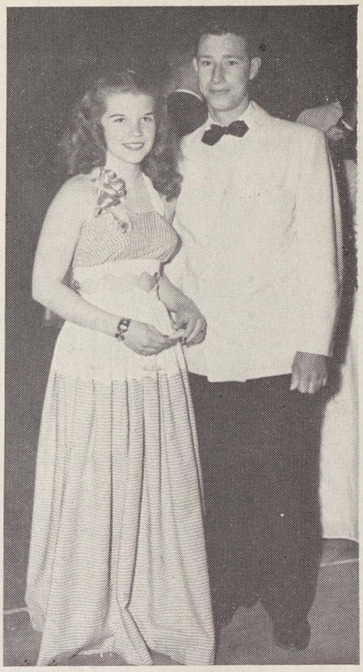

ALMOST OVER . . . high school life—there it goes. KATE DEINDORFER, ARLENE DIETRICH, and their guests reflect on past joys at the Senior Dinner. "ISN'T IT WONDERFUL?" . . . BEVERLY TRINKLEIN and DICK RICE pause a moment to revel in memories that culminated in this, the senior prom. SIMPLY LOVING IT . . . MARGARET ANN McEWEN, DON McFARLAND, JEAN ANN SCHULTZ, ROBERT WAHL, JANE McFADDEN, and ARTHUR DOERSAM dance this one at the '46 senior prom. THE MAIN COURSE—CHATTER! . . . VIRGINIA PARKER, MARGARET SLIWINSKI and their guests sum up three years gaiety.

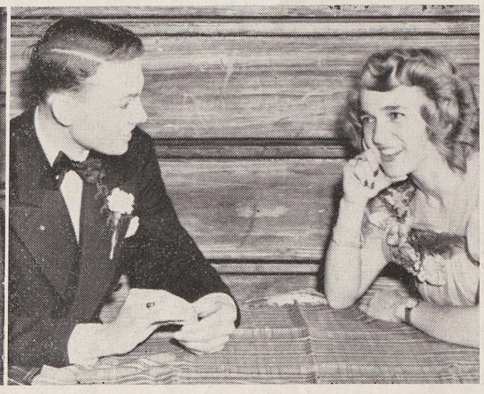

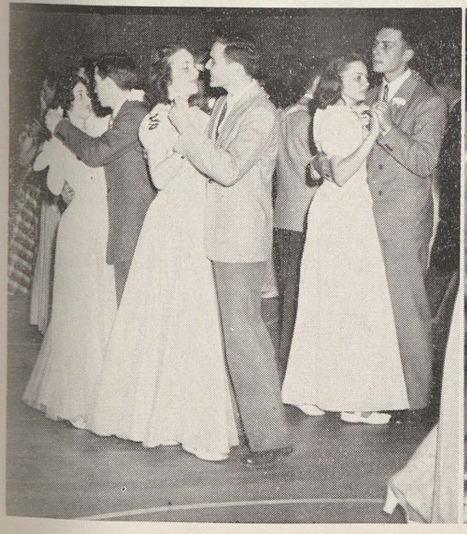

Banking that is building
Michigan

MICHIGAN NATIONAL BANK

ASSETS OVER 150 MILLION DOLLARS

MEMBER FEDERAL DEPOSIT INSURANCE CORPORATION

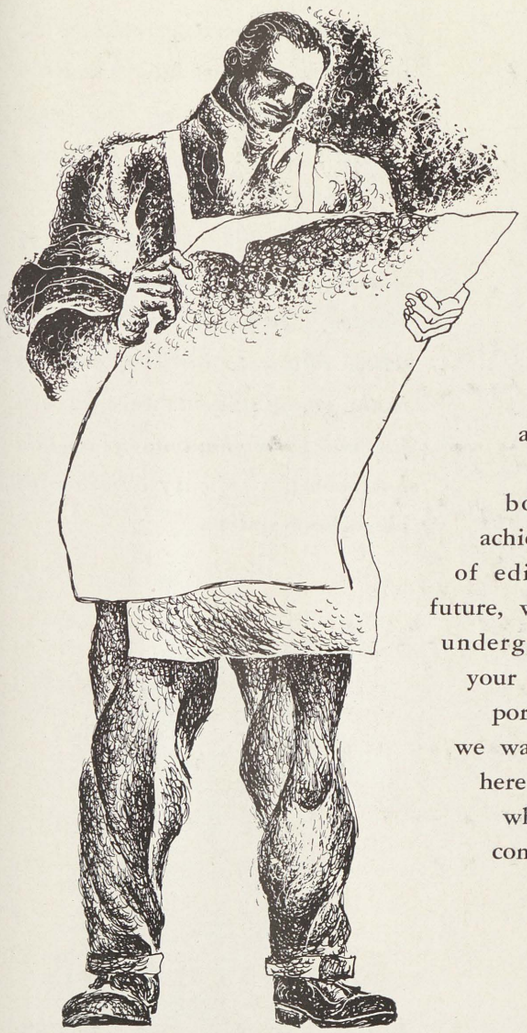

Congratulations! . . . to Miss Crump and her talented, hard-working Journalism students who planned and wrote this year's Legenda. This year, as in the past, we have been privileged to produce the Legenda, and we count it a pleasure to be associated in the production of a scholastic year book that consistently achieves such high standards of editorial content. In the future, when you graduates and undergraduates have assumed your rightful positions of importance in the community, we want you to feel at home here at Seemann & Peters Inc. when you have need of our complete facilities for printing, photo-engraving, or advertising.

YOUR LEGENDA WAS PRODUCED BY SEEMANN & PETERS INC.

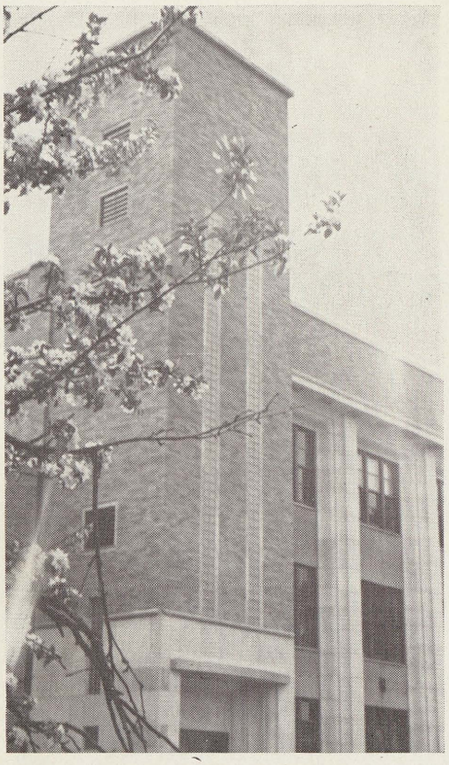

In 1837, School District No. 1 of Saginaw Township, was organized, and the first school house, a small frame building, was erected on the south side of Court Street near the site of the Court House. Some years later it was moved across the street to ground now occupied by the county jail. The first teacher of this organized public school was Horace S. Beach, of New York City, whose efforts to instill knowledge in the young students were successful, and throughout the years this has been the primary objective of our school system.

Also in the year 1837 the first bank, The Saginaw City Bank, was organized. In 1871, The Second National Bank came into existence. Their aim has always been to serve the public to the best of their ability in all banking business.

Thus through the years the educational as well as the banking systems have supplemented each other in the community.

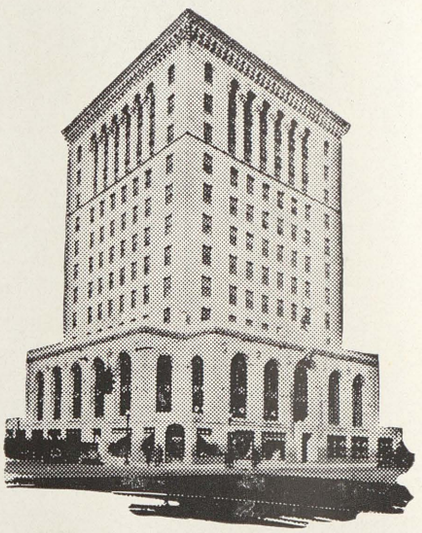

SECOND NATIONAL BANK AND TRUST COMPANY OF SAGINAW

Genesee and Washington • Court at Hamilton • Center at Fordney

MEMBER FEDERAL DEPOSIT INSURANCE CORPORATION